**WEATHER FORECASTS**

Victoria and Vicinity—Moderate to fresh winds, mostly southerly and westerly, cloudy, with occasional showers.
Lower Mainland—Light to moderate winds, mostly cloudy, with occasional showers.

# The Daily Colonist.

(ESTABLISHED 1858)

**COLONIST TELEPHONES**

| | |
|---|---|
| Business Office | 11 |
| Circulation | 12 |
| Job Printing | 197 |
| Editorial Rooms | 50 |

NO. 130—FIFTY-SEVENTH YEAR

VICTORIA, BRITISH COLUMBIA, TUESDAY, MAY 11, 1915

FOURTEEN PAGES

# LIST OF KILLED IS INCREASING

### Some Canadian Battalions Lost Many of Their Men in Ypres Battle—7th and 16th Are Mentioned.

## SOME LOCAL NAMES GIVEN IN LIST

### First, Second and Third Battalions Have the Largest Number of Deaths—Many Wounded in Fourth.

OTTAWA, May 10.—Casualty lists issued by the Militia Department at nine o'clock, and at midnight tonight greatly added to the numbers of the Canadian division killed in action in the recent battles in Flanders. Particularly heavy losses are recorded in the First, Second and Third Battalions of the First Infantry Brigade, and in the 4th Battalion there is a long list of wounded.

The 5th and 8th Battalions also have long lists of losses.

**1st Battalion**

(Killed in Action)

Lce.-Cpl. William Palmer, Goderich, Ontario.
Pte. Charles Polley, Stratford, Ont.
Pte. J. Rowe, Galt, Ont.
Pte. E. J. Wilson, Ingersoll, Ont.
Corporal Hugh Somerville, St. Thomas.
Sgt. E. Muller, Aurora, Ont.
Sgt. William J. Colson, Belvedere, England.
Pte. Andrew Gibb, Paisley, Scotland.
Pte. Evan Pitman, Birmingham, England.
Pte. Wm. Henry Smith, Bath, England.
Pte. Jacob Thomas, Bondin, England.
Pte. Stephen Lovell, Bristol, England.
Pte. Ernest J. P. Almer, Northampton, England.
Pte. Leslie Eversfield, London, England.
Pte. Joseph J. B. Bartholomew, Dorchester, England.
Pte. Roy H. Iliffe, Nuneaton, England.
Pte. Walter Harold Hayne, Kidderminster, England.
Pte. William Rankin (formerly 9th Battalion), Glasgow, Scotland.
Pte. Wm. Craig (formerly 9th Battalion), Auchencairn, Scotland.
Pte. Charles M. Hancock (formerly 9th Battalion), Westbury-on-Tyne, England.
Pte. T. Powell, Sarnia.
Pte. H. C. Brade, Galt, Ont.
Sgt. W. B. Brady, Charlottetown, P. E. I.
Corp. A. E. Thomas, Amherstburg, Ont.
Pte. B. Cookson, Chatham, Ont.
Lce.-Cpl. Thos. Brennan, North Bay, Ont.
Pte. Jas. Kelly, St. Thomas, Ont.
Pte. J. Leith, Galt, Ont.

(Died of Wounds)

Lce.-Cpl. Edward C. M. Mockler (formerly 9th battalion), Fruithill, Ireland.
Pte. Wm. Adams, Preston, Ont.

(Wounded)

Pte. W. D. Duff, Amherstburg, Ont.
Pte. F. A. Cole, Chesley, Ont.
Pte. Wm. Hayles, Wingham, Ont.
Pte. E. G. Langtry, Kingston.
Pte. John Marr, London, Ont.
Pte. Samuel Weston, Manchester, England.
Cpl. Alex. Martin, Island of Coll, Scotland.
Lce.-Cpl. Geo. Kennell (formerly 9th Battalion) Duncan, Scotland.
Lieut. F. J. G. Chadwick, Moncton, N. B.

(Reported Wounded, Now Reported Not Wounded)

Capt. G. J. L. Smith, Chatham, Ont.

**2nd Battalion**

(Killed in Action)

Lce.-Cpl. E. E. Hayden, Middlesex, England.
Pte. W. Naylor, London, England.
Pte. J. Swift, Peterboro, England.
Pte. J. Meadow, Croft, England.
Pte. E. Gray, Leeds, England.
Pte. E. Brown, London, England.
Pte. J. Carpenter, England.
Pte. W. Gray, Aberdeen Scotland.
Pte. A. J. Oxley, London, England.
Pte. G. H. Cameron, Glasgow, Scotland.
Pte. E. Minorgan, Beaverton, Ont.
Comp. Sgt.-Major W. B. Wright, Perth, Ont.
Pte. S. Jaysdorf, Picton, Ont.
Pte. Bert Lavender, North Oak Bay, near Victoria, B. C.
Pte. S. C. Blair, Quebec, Que.
Lce.-Cpl. F. Kenneth Glass, Quebec.
Orderly T. Taylor, Peterboro, Ont.
Pte. F. Stevens, Peterboro, Ont.
Pte. Wm. Falconer, Peterboro, Ont.
Company Sgt.-Major Fred Howarth, Peterboro, Ont.
Pte. Harry Ireland, Bowmanville, Ont.
Cpl. James Down, Brockville, Ont.
Pte. E. B. Boswell, Toronto, Ont.
Sgt. H. C. Ablard, Belleville, Ont.
Walter Byrne, Quebec, Que.
A. J. Bingham, Frankfort, Ont.
Pte. H. C. Bury, Sombra, Ont.
Pte. W. L. Campbell, Carleton Place.
Sgt. G. W. Lemesurier, Quebec.
Pte. J. Ironsides, Sault Ste. Marie, Ont.
Pte. G. Gunnip, Toronto, Ont.
Sgt. Arthur F. Field, Montreal.
Pte. A. E. Kelley, Brockville, Ont.
Cpl. E. C. Martin, Bowmanville, Ont.

(Died of Wounds)

William Newlands Marr, Leith, Scotland.
Pte. L. Boyce, Newport, England.
Bugler Eric Worsley, North Edmonton, Alta.
Leonard Mabey, Ireland.
George A. Boyce, London, England.

**3rd Battalion**

(Killed in Action)

Lce.-Cpl. H. C. Cameron, Toronto, Ont.
Pte. E. M. Biggar, Toronto.
Pte. E. Kelly, Goderich, Ont.
Pte. Derrick, Broughall, England.
Pte. Henry Long, London, England.
Pte. Chas. F. Furth, Faversham, England.

PTE. LESLIE HILL
Died of wounds.

(Missing)

Lce.-Cpl. Bailey, London, England.
Cpl. Thomas Arnold, London, England.
Pte. William Alderton, London, England.
Pte. Bertram N. Ashburne, Leamington, England.
Pte. Frank Vernon Ashburn, Leamington, England.
Pte. Wm. Henry Ashford, Birmingham, England.
Pte. Allan Arnold Oshleigh, Limerick, Ireland.
Pte. George Barton, Cleveland, England.
Pte. John Joseph Beatty, Coothill, Ireland.
Pte. Wm. Edward Beatty, Manchester, Eng.
Pte. Wm. B. Beard, England.
Pte. Harold Berry, Birkenhead, England
Pte. Wm. Bertram (formerly 13th Battalion). Edinburgh, Scotland.
Pte. John William Biggs, Northing, England.
Pte. Vuko Adsich (formerly 9th Battalion), Niksich, Montenegro.
Pte. Wm. H. Berrett (formerly 9th Battalion), Bakewell, England.
Pte. R. K. McIntosh, Toronto.
Pte. Pat Belley, Legal, Alta.
Pte. Charles Watson, Toronto.
Cpl. J. G. Baker, Toronto.
Pte. Jas. Beatty, Toronto.
Pte. F. A. Black, Galt, Ont.
Pte. R. H. Blaine, Toronto.
Cpl. Richard Barclay, Toronto.
Pte. M. Baynham, Centralia, Ont.
Pte. F. A. Adams, Toronto.
Pte. A. C. Arnold, Toronto.

(Wounded)

Pte. H. R. Polte, Toronto.
Pte. R. Cross, Brantford, Ont.

(Died of Wounds)

Cpl. C. F. Charlton, Walsh, Ont.

**4th Battalion**

(Died of Wounds)

Pte. T. Duncan, Scotland.
Sgt. Christopher Thomas Bailey, Vancouver, B. C.

(Wounded)

Pte. John Bradley, Winnipeg.
Pte. W. H. Newburn, Saskatoon.
Pte. John J. Hughes, Vancouver, B.C.
Pte. W. S. Aispee, Vancouver, B. C.
Pte. Arthur Betteley, Winnipeg, Man.
Pte. Andrew Thompson, 1945 Broadway West, Vancouver.
Lce.-Cpl. E. Spademan, Toronto, Ont.
Pte. Roy Stephenson, Burlington, Ont.
Sgt. H. Weeks, Midland, Ont.
Bugler W. T. Palmer, Brampton, Ont.
Pte. J. McLaren, Brantford, Ont.
Pte. J. M. Murphy, Liverpool, England.
Pte. H. Griffiths, London, England.
Pte. Robert Towlan, ——.
Pte. James Watson, ——, Scotland.
Pte. William Belton, Newport, England.
Pte. Tony Midgalsky, Russia.
Pte. A. Smith, ——, England.
Lce.-Cpl. N. Dodd, Liverpool, England.
Pte. G. Simpson, ——, Scotland.
Pte. C. Henry Dodswell, ——, England.
Pte. A. T. Edwards, Wales.
Pte. J. White, Southampton, England.
Pte. P. Skiffington, Liverpool, England.
Pte. T. Armstrong, Edinburgh, Scotland.
Pte. J. Henderson, Scotland.
Pte. W. C. Mallen, England.
Pte. Harry Jacobs, ——, England.
Pte. Davidson, Toronto.
Pte. T. P. Andrews, Toronto.
Pte. A. J. Barnes, Brantford, Ont.
Pte. Jos. Bell, Brantford, Ont.
Pte. F. Attwell, Toronto.
Pte. W. H. Giffen, Ingewood, Ont.
Sgt. Edgar McKinnon, Amherst, N. S.
Pte. E. A. Foey, Toronto.
Pte. T. Jones, Brantford, Ont.
Pte. H. S. Harwood, Acton West, Ont.
Pte. E. W. Stewart, Milton West, Ont.
Lce.-Cpl. F. J. H. Sloan, Milton West, Ont.
Pte. G. L. Swan, Hamilton, Ont.
Pte. A. W. Crain, Hagersville, Ont.
Pte. T. E. Ward, Barnsley, England.

**5th Battalion**

(Killed in Action)

Pte. J. Melville, Sorsburn, Sask.
Sgt. R. Davidson, Merritt, B. C.
Robert M. Porteous, Brandon, Man.
Pte. H. H. Hilbert, Bethany, Sask.

(Died of Wounds)

Pte. Warner Chalmers, Ayr, Scotland.

(Missing)

Lieut. W. M. Hart, M. D.
J. R. Wilkie, Toronto.
J. C. Kennedy, Gull Lake, Sask.

(Wounded and Missing)

James Stewart, Moose Jaw, Sask.

(Wounded)

Hal Sutton, Vancouver.
Pte. James Nelson, Ladysmith, B. C.
Sgt. John McIver, Yorkton, Sask.

**7th Battalion**

(Killed in Action)

Pte. G. Elliott, Cumberland, B. C.
Newell B. Boyde, 1171 Nelson Street, Vancouver, B. C.
Arthur McInnes, 6 Thirteenth Avenue, East Vancouver, B. C.
George C. Hogg, 850 Georgia Street, Vancouver, B. C.
Joseph Hillmeister, Regina, Sask.
Donald J. McGillis, Seattle, Wash.
N. B. Nelson, Montclair, N. Y.
F. E. McCabe, 115 Park Row, New Westminster, B. C.
Herbert Vivian, Peachland, B. C.
E. W. Cunningham, 3334 Burns Avenue, Vancouver.
Edgar Plumerfelt, 325 Fourth Street, New Westminster.
R. W. Richardson, Swift Current, Sask.
Pte. W. Evelyn Oliver, Greenwood, B. C.
Pte. Montague Frank Mudge, Grand Forks, B. C.

(Wounded)

Pte. D. Grant, Glasgow, Scotland.
Pte. William E. Corfield, Vancouver, B. C.
Pte. E. H. G. Forrester, Victoria, B.C.
Pte. A. B. Oliver, Seattle, Wash.
Pte. C. E. Woolsey, Victoria, B. C.
Pte. D. Patterson, Daniel, B. C.
Pte. Herbert C. Carrick, South Vancouver, B. C.
Pte. William N. Somerville, Port Haney, B. C.
Thos. Millar, Golden, B. C.

**8th Battalion**

(Killed in Action)

Pte. J. W. Betts, Long Beach, Cal.
Pte. W. G. Fritz, Port Arthur, Ont.
Sgt. Thomas Eccles, Montreal.
Pte. F. W. Hall, Winnipeg.
Pte. E. C. Berg, Stratford, Ont.
Pte. B. Wombolt, Halifax, N. S.
Cpl. G. C. Chapman, Napanee, Ont.
Pte. T. D. de Courcey Sussex, N. B.
Pte. Albert Ward, Winnipeg.
Pte. G. Harvey, Moose, Jaw.

(Missing)

Pte. H. Woolfe, Dartmouth, N.S.
Pte. R. Wilson, Winnipeg.
Pte. Frank Meyer, Winnipeg.
Pte. G. D. Cameron, Cornwall, Ont.
Pte. H. M. Robinson, Mitchell, Ont.

(Wounded and Missing)

Pte. T. Erskine, Montreal.

(Wounded)

Major Harold Hafford Matthews, Metchosin, B.C.
Pte. John R. Mole, McKay, B.C.
Pte. Percy Slater, Prince Albert, Sask.
Pte. John Thornley, Winnipeg.
Pte. H. J. Mahood, Winnipeg.
Lce.-Cpl. Fred Meek, ——, Man.
Pte. Richard Newton, Wildenan, Man.
Pte. William Carruthers, Winnipeg.
Pte. J. Compton, Winnipeg.

**10th Battalion**

(Death)

Pte. E. L. Dewar, Rosthern, Sask.

(Wounded)

Pte. Alex. McLachlan, Silver Park, Sask.
Pte. William Fadem, Medicine Hat.
Pte. Gordon Matthews, Languth, Man.
Pte. J. L. Loveridge, Duff, Sask.

(Prisoner of War—Previously Reported Killed)

Lieut. George Alfred Coldwell, son of Hon. George R. Coldwell, Brandon, Man.

**13th Battalion**

(Suffering from Gas Poisoning)

Pte. George Fraser Leddingham, ——, England.
Pte. C. E. John Stackney, Channel Islands.

Wounded)

Sgt. James Shields, Winnipeg, Man.
Pte. R. Collins Cockburn, Toronto, Ont.

**16th Battalion)**

(Died of Wounds)

Pte. Leslie Hill, Victoria, B.C.
Lce.-Cpl. Edmund F. Taylor, Vancouver, B.C.

(Wounded)

Pte. Frank E. Oakley, Vancouver.

**Princess Patricias**

(Dangerously Ill)

Pte. Edward George Yelf, Salisbury, England.

(Killed in Action)

Pte. J. Noble, Sherbrooke, Que.

(Seriously Ill)

Pte. William C. Horkin, Winnipeg.

(Wounded)

Pte. Oscar Parkhouse, Molewood, Sask.
Pte. L. A. Anderson, Winnipeg.

**First Field Artillery**

(Missing)

Major C. L. Sharman, Ottawa.
Lieut. H. L. C. Whitley, Ottawa.

**Second Field Artillery**

(Wounded)

Capt. Frederick Alderson, Winnipeg.

**2nd Field Company Canadian Engineers**

(Wounded)

Sapper William Thomas, Winnipeg.

**Canadian Engineers**

(Wounded)

Driver F. T. Holt, Winnipeg.

Two privates whose names are not given with the list of any battalion, Daniel Paterson, Beaumont, B. C., and Frank E. Gaklet, Vancouver, are among the wounded.

**3rd Field Artillery Brigade**

(Killed in Action)

Gunner Geo. McVittie, (no particulars).

## DENOUNCED BY GREEKS

**Lusitania Crime Causes Extreme Indignation in Country—German Hypocrisy Is Pointed To**

LONDON, May 10.—A Reuter dispatch from Athens says that the torpedoing of the Lusitania has aroused profound indignation throughout Greece. The newspaper Hestia says:

"This German crime affords an appropriate commentary on the German accusations of cruelty alleged to have been perpetrated by Russian troops in East Prussia. While undertaking to give lessons on the principles of humanity to others, they themselves commit the greatest crimes against humanity.

**Barring Aliens**

LIVERPOOL, May 10.—The board of directors of the Cotton Association passed a resolution today setting forth that no naturalized German or Austrian henceforth shall be permitted to enter the cotton exchange.

**Canadian Pacific Dividend**

MONTREAL, May 10.—At a meeting of the directors of the Canadian Pacific Railway Company, held today, a dividend of 2½ per cent on the common stock for the quarter ended March 31 last, being at the rate of 7 per cent per annum from revenue and 3 per cent from special income account, was declared payable June 30 next, to shareholders of record at 3 p.m. on June 1 next.

CORPL. E. H. G. FORRESTER
Wounded.

# TWO VICTORIANS DIE OF WOUNDS

### Corporal Forester and Private Leslie Hill Give Lives for Empire's Cause—Others on Wounded List.

In the official lists of casualties issued by the Department of Militia, appear the following names of interest to Victorians:

**Died of Wounds**

Corpl. E. H. G. Forrester,
Pte. Leslie Hill,

**Wounded**

Pte. Sidney Woodman.
Pte. N. B. Royds.

Corporal E. Hamilton Graham Forester, died of wounds, was well known in this city as the son of Mr. Graham Forester, of Bowlsby Place. While a resident of Victoria he was prominent in athletic circles, being a member of the J. B. A. A. and the Victoria Welsh Rugby team, with which he played for some time. He was born at Swansea, South Wales, 26 years ago, and was educated as Hastings, Sussex. Prior to coming to this country, he lived in South Africa for a number of years. He arrived in Victoria about seven years ago, making his headquarters at Vancouver, but frequently making visits to the capital, where his family lives. In Vancouver he was closely identified with the sport of the city, and had many friends there. For four years he was with the Duke of Connaught's Own Rifles, and joined the 7th Battalion as a member of that unit, enlisteing shortly after the outbreak of war. He left with the First Canadian Contingent. He was one of the regiment's best marksmen, and won many trophies at shooting competitions, in which he was keenly interested. He leaves a father and mother, four sisters, and a brother, the latter in the 88th Regiment.

Private Leslie Brownlow Hill, died of wounds, was born at Portland Place, London, 26 years ago. He received his education at Margate College, England. He served a short term with the 1st Battalion of the North Staffordshire Regiment, and also in the Royal Navy. Having received his discharge, he removed to Canada three and a half years ago, spending nearly a year in Manitoba. He returned home to England, and accompanied his parents West, settling in Victoria in 1913. He joined the 50th Highlanders shortly before the outbreak of war on June 12, and left for the front with the First Canadian Contingent. His mother, Mrs. J. F. Johnson, resides at 630 Battery Street.

Pte. Sidney Woodman, wounded, was a resident of Victoria for a considerable time, during which he made many friends. He was a native of New Zealand, and came to British Columbia for the purpose of working on a relative's ranch. In Victoria, he boarded for over a year at the rooms of the Y. M. C. A. While here he was employed at the Hecla Heating Company, Bay Street, as a tinsmith apprentice. Later, he became a member of the janitor staff of the Empress Hotel, where he remained until the outbreak of war. He volunteered with the 88th Regiment in August, and left for the front with the First Canadian Contingent. He was a member of the boy's division of the Y. M. C. A., and was prominent in swimming circles of the city, being one of Victoria's best young swimmers. He is about 20 years of age.

Pte. Royds, killed in action, was a former resident of Victoria, but left here some years ago, when he was seven years of age for Vancouver. His father is Captain Royds, R. N., who is now living near Chilliwack in retirement, and who at one time was aide-de-camp to Admiral Sir Derek Keppel. Pte. Royds was a nephew of Mr. Percy Wollaston, of this city.

## To the Citizens of Victoria

**MONDAY, MAY 10TH, 1915.**

The undersigned hereby requests all residents of Victoria to remain in their homes or places of business tonight and on subsequent nights until popular excitement has abated. While no further demonstrations are anticipated, the absence of crowds from the streets will greatly facilitate the efforts of the police to prevent disorder, should it appear that any is likely to occur.

A. STEWART,
Mayor.

City Hall, Victoria.

# JURY RETURNS MURDER VERDICT

### Proceedings at Coroner's Inquest on Bodies of Lusitania Victims Held at Kinsale, Ireland.

## INTERNATIONAL LAW WAS DISREGARDED

### Captain Turner's Evidence in Regard to Speed and Outlook—Question as to Warning of Attack.

KINSALE, Ireland, May 10.—The verdict rendered by the coroner's jury which investigated the deaths resulting from the torpedoing of the Lusitania follows:

"We find that the deceased met death from prolonged immersion and exposure in the sea eight miles south-southwest of Old Head of Kinsale, on Friday, May 7, 1915, owing to the sinking of the Lusitania by torpedoes fired by a German submarine.

"We find that this appalling crime was committed contrary to international law and the conventions of all civilised nations.

"We also charge the officers of said submarine and the German Emperor and Government of Germany, under whose orders they acted, with the crime of wholesale murder before the tribunal of the civilised world.

"We desire to express sincere condolences and sympathy with the relatives of the deceased, the Cunard Company and the United States, many of whose citizens perished in this murderous attack on an unarmed liner."

Coroner Horgan said that the first torpedo fired by the German submarine did serious damage to the Lusitania, but that not satisfied with this, the Germans had discharged another torpedo. The second torpedo, he said, must have been more deadly, because it went right through the ship, hastening the work of destruction. The characteristic courage of the Irish and British people were manifested at the time of this terrible disaster, the coroner continued, and there was no panic. He enarged that the responsibility "lay on the German Government, and the whole people who collaborated in this terrible crime."

"I propose to ask the jury," he continued, "to return the only verdict possible for a self-respecting jury, that the men in charge of the German submarine were guilty of wilful murder."

Ship's bugler Livermore testified that the watertight compartments were closed, but that the explosion and the force of water must have burst them open. He said all the officers were at their posts, and that early arrivals of rescue boats would not have saved the situation.

**Capt. Turner's Testimony**

Capt. Turner testified briefly. The Coroner asked him:

"You were aware threats had been made that the ship would be torpedoed?"

"We were," the captain replied.

"Was she armed?"

"No sir."

"What precautions did you take?"

"We had all the lifeboats swung when we came within the danger zone between the passing of Fastnet and the time of the accident."

"I also gave orders to stop the ship," Capt. Turner continued, "but we could not stop. We found that the engines were out of commission. It was not safe to lower boats until the speed was off the vessel. As a matter of fact there was a perceptible headway on her up to the time she went down.

"When she was struck she listed to starboard. I stood on the bridge when she sank, and the Lusitania went down under me. She floated about eighteen minutes after the torpedo struck her. My watch stopped at 2:36. I was picked up from among the wreckage and afterwards was brought aboard a trawler.

"No warship was convoying us. I saw no warship and none was reported to me as having been seen. At the time I was picked up I noticed bodies floating on the surface, but saw no living persons."

"Eighteen knots was not the normal speed of the Lusitania, was it?"

"At ordinary times," replied Captain Turner, "she could make 25 knots, but in war time her speed was reduced to 21 knots. My reason for going 18 knots was that I wanted to arrive at Liverpool bar without stopping and within two or three hours of high water."

**Double Lookouts**

"Was there a lookout kept for submarines, having regard to previous warnings?"

"Yes, we had double lookouts."

"Were you going a zigzag course at the moment the torpedoing took place?"

No; it was bright weather, and land was clearly visible."

"Was it possible for a submarine to approach without being seen?"

"Oh, yes; quite possible."

"Something has been said regarding the impossibility of launching the boats on the port side."

"Yes," said Captain Turner, "owing to the listing of the ship."

"How many boats were launched safely?"

"I cannot say."

"Were any special orders given that morning that lifebelts be put on?"

"No."

"Was any warning given you before you were torpedoed?"

"None whatever. It was suddenly done and finished."

"If there had been a patrol boat around, might it have been of assistance?"

"It might; but it is one of those things one never knows."

With regard to the threats against his ship, Captain Turner said he saw nothing except what appeared in the New York papers the day before the

PTE. ABNER HELMER
Wounded.

Lusitania sailed. He had never heard the passengers talking about the threats, he said.

"Was a warning given to the lower deck after the ship had been struck?" Captain Turner was asked.

"All the passengers must have heard the explosion," replied Captain Turner.

Captain Turner, in answer to another question said he had received no report from the lookout before the torpedo struck the Lusitania.

After physicians had testified that the victims had met death through prolonged immersion and exhaustion, the coroner summed up the case and the jury brought in its verdict.

# TEUTONS MAKE SOME ADVANCE

### Succeed in Crossing Upper Part of Wisloka River, in Galicia — Germans Driven Back in Courland Country.

PETROGRAD, May 10.—The following official communication was issued by general headquarters tonight:

"In the region of Shavli (Kovno) yesterday our offensive continued with success on a broad front. A Bavarian cavalry division, supported by an infantry regiment of Prussian Guards, which had surrounded on the east our troops operating in the direction of Keydany and Besiagola (Courland), was successfully attacked in the vicinity of Jeymi station by our cavalry, which on the night of the ninth pursued the enemy without intermission for several dozen versts (a verst is about two-thirds of a mile).

"On the left bank of the Niemen and on the front of the Narew there has been a complete lull. On the left of the Vistula we repulsed an enemy attack at the mouth of the Nida.

"In Western Galicia on May 8 and 9 the fighting was chiefly on the Valpole-Novotanec front. After a desperate engagement the enemy succeeded in the region of Krosno in crossing the upper part of the Wisloka River.

"In the actions of the last week we took as prisoners several thousand unwounded Germans and Austrians. The total number has not yet been verified."

The following official statement from the headquarters of the army of the Caucasus was issued:

"In the direction of Olti our troops have dislodged the Turks from their position and have driven them back to the southwest. In their hurried retreat the Turks abandoned a large quantity of tents and munitions.

"In the direction of Tabriz the Turks have been driven from South Pass, and we occupied the village there."

**Withdrawal at Dukla**

WASHINGTON, May 10.—Col. Golejewski, military attache of the Russian Embassy here, issued the following statement tonight:

"During the last week of April very considerable Austro-German forces assumed the offensive between the Vistula and the East Beskid range of the Carpathians.

"Supported by considerable heavy artillery, the Austro-Germans, after a stubborn resistance by our troops, on the second, third, fourth, fifth and sixth day of May, succeeded in crossing the River Dunajec and in establishing themselves between the latter and the River Wisloka.

"The main Austro-German attack was developed in the direction of Tuchow-Biecza-Jaslo, which for a time threatened the flank of some of our detachments to the southwest of Dukla.

"These troops, consisting of the 48th Division, commanded by Gen. Kerniloff, after desperate bayonet fighting, cut their way through the enemy and rejoined their corps on May 7.

"The result of the enemy's advance is: The withdrawal of the right flank of our forces in Galicia for a distance of about thirty miles, and the re-crossing of one of our divisions from the Hungarian slope of the Carpathians into Western Galicia. The rest of our line in the Carpathians, as well as in the trans-Caspian region, is being maintained without any changes."

# ALLIES MEETING WITH SUCCESS

### British Advance in the Neighborhood of Fromelles and French Take Ground From Enemy North of Arras.

## SEVERAL GERMAN ATTACKS REPULSED

### Heavy Losses Inflicted and Some Prisoners Captured—Vigorous Artillery Exchanges at Several Points.

LONDON, May 10.—Field Marshal Sir John French, Commander-in-Chief of the British forces on the continent, reports no change in the general situation today.

"Our line to the east of Ypres, in spite of repeated attacks by the enemy, is substantially the same as that to which we withdrew on the night of May 3-4," he says in his report to the War Office. "During the fighting in this quarter yesterday the enemy made five unsuccessful attacks, and his losses in these failures were very heavy. On the front of the first army the fighting today has been confined to artillery action."

The Commander-in-Chief in his report yesterday said:

"Last night the enemy continued his attacks east of Ypres and made further attacks today, all of which have been repulsed with heavy losses. Our line there is firmly established.

"This morning our first army attacked the enemy's lines between Bois Grenier and Festubert, and gained ground south and east toward Fromelles. The fighting in this area continues.

"Our airmen made successful attacks on the St. Andre railway junction, north of Lille, and the canal bridges at Dok, Furnes, Hurlus, Illes, Marquelles and La Bassee also were bombed."

**Further Successes**

PARIS, May 10.—The following communication was issued by the War Office tonight:

"To the north of Arras, in spite of several German counter attacks, we have maintained all our gain of yesterday, and we have enlarged it at certain points, notably between Carency and Sanchez.

"Our success is developing. The total number of prisoners at three o'clock today exceed 300. Among these were about forty officers, including a colonel.

"We have captured in the last two days more than ten cannon and fifteen machine guns. At Berry-au-Bac a German attack has been repulsed, as well as one in the forest of Le Pretre."

The earlier report follows:

"Three new German attacks to the north of Lombaertzyde were repulsed yesterday.

"To the east of St. George's our marine fusiliers took possession of the Union Farm, very strongly fortified by the Germans, and also of a position farther to the east. They made about thirty prisoners.

"Dunkirk was bombarded again this morning at about 6 o'clock, two shells being thrown.

"In the region to the north of Arras we have maintained all the important gains reported in the communication of yesterday evening.

"Along the rest of the front, particularly in the Argonne and in Alsace, at Sillakerwasen, there was a continuation of the artillery fighting."

In last night's communication it was stated:

"To the north of Arras we made important progress and also in the direction of Loos and to the south of Carency. In the latter sector we captured at some places two and at other places three lines of trenches, extending over a front of seven kilometres (about four and one-third miles), which were fortified very strongly.

"We have established ourselves in the village of La Targette and in half of the village of Neuville-St. Vaast. The conquered ground at some places is four kilometres (about two and a half miles) in width. We took more than 2,000 prisoners and six cannon.

## U. S. CITIZENS SPEAK

**American Residents of Toronto Call for Intervention of Their Country Because of Lusitania Outrage**

TORONTO, May 10.—United States citizens residing in Toronto are profoundly indignant over the deliberate sinking of the steamship Lusitania by the Germans. At a meeting held in the American Club here last night they unanimously ordered a resolution to be sent to President Wilson of the United States, protesting against "the most outrageous crime ever committed by a supposedly civilised and Christianized nation," and calling upon President Wilson and his advisers to adopt such measures as by them shall be deemed advisable in giving to the Allies such assistance as shall tend to bring to a speedy end the war in which they are now engaged." The resolution also expressed best wishes for the Allied arms

## FIFTY YEARS AGO TODAY

(From The Colonist, May 11, 1865.)

Inquiry on Dredger—The House of Assembly appointed yesterday a committee to inquire into the condition of the dredger and the [illegible]. The committee consists of Messrs. De Cosmos, Trimble, Dickson and Cochrane. Several new punts were towed out to the machine yesterday and they will be used for carrying the silt.

Cricket—A Meeting of cricketers will be held on Friday evening at [illegible] Royal Exchange Building for the purpose of adopting a schedule and making further arrangements for continuing the fine healthy English game during the Summer months.

Going Home—Archdeacon Wright is leaving shortly for England. He will be accompanied by his wife and family.

Wrist Watches
and
Watch Bracelets
From $2.75 to $450.00

Higher priced can be made to special design and order. This range of prices should suit any requirement.

We have a very special value in a really good 15-jewel movement at $12.00. Our sales in this particular watch have numbered in the hundreds, with uniform satisfaction to the purchaser.

Every article sold is guaranteed.

**Shortt, Hill & Duncan, Ltd.**
JEWELERS
VIEW AND BROAD STREETS

We Are Prompt, Careful and Use Only the Best

"CAMPBELL'S" COLD SORE REMEDY

Lanoline and Witch Hazel Cream—A soothing skin food and healing application; neither greasy nor sticky, and dries quickly.
Look for the camel.
Per box.......................................25c

Corner of Fort and Douglas Phone 135 **Campbell's** Prescription Store Company

Nice and cold—right off the ice

Buy Local **Beers and Stouts**

| | |
|---|---|
| Victoria-Phoenix Boch Beer, Lager, Ale and Stout— | 4X Ale, per doz. pts.......90¢ |
| Per doz. pts. ............75¢ | 3X Ale, per doz. qts....$1.50 |
| Per doz. qts. .........$1.50 | 4X Ale, per doz. qts....$1.75 |
| Silver Spring Boch Beer, Lager, Ale and Stout— | Esquimalt Brewery— |
| Per doz. pts. ............90¢ | London Stout, per doz. pts. 80c, per doz. qts. .........$1.50 |
| Per doz. qts. ..........$1.75 | Stock Ale, per large jar $1.75 |
| Esquimalt Brewery— 3X Ale, per doz. pts.......75¢ | London Stout, large jar $1.75 73c allowed for empty jar. |

Full Line of "Soft Drinks"
**H. O. Kirkham & Co. Limited**
741-743-745 FORT ST.
Full Line of "Soft Drinks"

ANOTHER REIGN FOR MARY JANE

Popular as ever again is the comfortable, classy Mary Jane. Look at the values we offer for tomorrow:

Misses' Patent, $1.75 to $2.50 Sizes 11 to 2
Children's Patent or Tan, $1.60 to $2.25 Sizes 8 to 10½
Sizes 5½ to 7½, Patent or Tan, $1.10 to ..............$1.60
Sizes 2 to 5 in Patent or Tan, $1.10 to ..............$1.40

Most of Our Children's Slippers Are Made on Nature Form Lasts—Sensible and Healthful

**G. D. CHRISTIE**
Phone 131, 1328 Government St., Cor. Johnson

SYLVESTER'S HENFOOD FOR POULTRY

Is a reckoned mixture of all grains, grits, bone and beef, so proportionately mixed that by feeding it to your poultry you will have a fine egg basket. Price $2.00 per 100 lbs.

Tel. 413 Sylvester Food & Poultry Co. 709 YATES

Announcement

In view of the recent demonstrations of violence, we wish to inform the public that this business is, and has for several years been owned and operated entirely by British capital.

Our local record in public matters and upon all questions of loyalty, should make unnecessary any public statement upon the subject, but to emphasize the position, we would point out that Mr. W. P. Geoghegan, of Dublin, Ireland—our chief shareholder—is at the present time providing accommodation, medical and nursing attention for wounded British soldiers entirely at his own expense, and letters received from him at recent dates contain expressions of the most earnest loyalty and desires for the success of the just cause of the Allies.

In these circumstances, we feel sure that the attack upon our premises was due to a lack of knowledge of the true facts of the position, and will be recognized as an injustice which will not be repeated.

**Pither & Leiser, Ltd.**
VICTORIA VANCOUVER, B. C.

# NO PRECAUTIONS AGAINST DANGER

## Lusitania Was Run at Slow Speed Through Waters Known to Be Frequented by German Submarines.

LONDON, May 10.—Survivors of the Lusitania arriving in London yesterday from Queenstown told some of their tragic experiences. They forcibly expressed the opinion that the Lusitania was badly handled in being run into waters where it was known that submarines were waiting. Although not for a moment attempting to shift the blame from the "murderous Germans" for the sinking of a ship full of innocent passengers, they insisted that the officers of the steamship, knowing that submarines were lurking off the Irish Coast, ought to have taken a different path to avoid all danger.

The criticisms of the survivors, among whom were several Americans were in the main as follows:

First—That the Lusitania steered straight into the way of the submarines by Captain Turner not running the ship in a more southerly course as he approached the channel.

Second—That instead of the Lusitania being speeded at the top notch of twenty-five an hour, she slackened her speed on nearing the Irish Coast, thus allowing the submarines more easily to do their deadly work; her speed at the time she was torpedoed being estimated by the passengers at approximately fifteen knots an hour. Statements have also been made on good authority that one section of the Lusitania's boilers were shut down, and that consequently she could not make over twenty-two knots, or in a brief spurt, twenty-three.

Third—That despite knowledge of the proximity of submarines which had been seen off the Irish coast, twenty-four hours before, no convoy was given the Lusitania.

Fourth—That the Lusitania's officers were apparently oblivious to a submarine attack in failing to have the passengers drilled, the officers being accused of giving no heed to passengers' suggestions that a drill was needed, so as to know what to do in the event of the vessel being torpedoed.

Upon the points of criticism thus raised by the survivors the American Embassy is conducting an investigation through its two military captains, who were despatched yesterday to Queenstown. It is admitted that though the outcome of the enquiry will in no way effect the responsibility of neutrals, the investigation will embrace all the facts.

Two trainloads of the survivors arrived at Euston station at 2 o'clock in the morning, and another at noon at Paddington. Bedraggled and weary, they came from the trains, many of them wearing ill-fitting clothes which were given them at Queenstown after the rescue. Nearly all were practically without funds, excepting what the American embassy had given them through Consul Frost at Queenstown.

There was not a passenger among the men and women survivors but plainly showed the physical effect of their harrowing experience. Nearly all had been in the water from one to three hours.

A throng of nearly 250 anxious friends and relatives waited at Euston and Paddington stations to meet the survivors and asked about loved ones from whom no word has yet come.

The scene at both stations was pitiful in the extreme. Men broke into tears and women were half hysterical as the survivors emerged from the trains.

Many men survivors brought along the life preservers they wore when the Lusitania sank. The preservers were wrapped in brown paper or steamer rugs.

### No Precautions

Francis Jenkins, of New York, was one of those who talked emphatically on what he styled the failure of the Lusitania officers to avoid the submarine danger.

"It was outrageous that the Lusitania pushed her head right into the path of danger," said Mr. Jenkins, as he limped from the train at Euston, having been injured when a lifeboat crashed into the side of the steamer as it was lowered.

"It seems to me that the Cunard officials did not use judgment to protect the lives of passengers. The utmost confidence, even to the point of boasting, was assumed by the ship's officers on the entire run on the unlikelihood of the ship being torpedoed. Some of the most prominent passengers went to Capt. Turner three days before the Lusitania was sunk and told him there was considerable talk among the passengers about submarines, and asked if it was not advisable to have a boat drill, so that the passengers would know how to escape if the ship was torpedoed. The captain coolly replied that he was not worried about the danger, and that he would get the Lusitania into port safely.

"'A torpedo can't get the Lusitania,' said the captain, 'she runs too fast.'

"The captain, however, said that he would speak to the first officer about a drill. I don't know if he did speak to the first officer, but I do know that there was no drill. This was commented on by the passengers as we neared the Irish coast, on the very day the Lusitania was torpedoed.

"We all marveled, too, that the Lusitania actually cut down her speed as she approached the coast. Everyone knew that was the path of danger, and we fully expected the ship to be speeded to the utmost. Instead, she reduced her speed so much as to make the passengers talk of it. I spoke to an officer and he replied there was no chance of a submarine getting the Lusitania, and her speed did not make any difference.

"We were also amazed over the fact that there was no convoy for the ship. The general opinion was that torpedo boat destroyers would accompany us through the danger zone.

"A few of us suspected shortly after noon that a submarine was after us, when the ship gave a sudden turn. We looked for the submarine but did not see it. The Lusitania did not quicken her speed.

"I call the management of the Lusitania bad."

### Montreal Man's View

R. T. Taylor, a hat manufacturer of Montreal, dwelt upon the lack of convoy as a mistake. He also spoke of the failure of the Lusitania to go at top speed, saying:

"How the Lusitania's officers can account for allowing her to creep through waters known to be dangerous is beyond me. It showed to my mind a queer lack of the simplest precautions. I fail also to understand why she took the course she did, knowing that submarines had been there the day before.

"Who blundered? The rescued passengers at Queenstown to whom I talked all commented on the captain daring to run the Lusitania at slow speed and the course he pursued. Nothing, of course, can shift the blame from Germany for wilful murder, but the point I make is that more care should have been exercised by those on whom the lives of the passengers depended."

A. J. Byington, a rubber merchant, of London, returning from Brazil, expressed amazement that the Lusitania maintained apparently slow speed in approaching the Irish coast.

"It looks to me," he said, "as if the Lusitania officials imagined that she was too lucky to be torpedoed. Instead of running fifteen or eighteen knots an hour, she ought to have been pushed to the limit, and that, we all understood, was the one means of safety upon which she depended.

"Another point which I think ought to be emphasized was that the Germans showed utter disregard for life by not giving time for the passengers to get off. No ships of any kind were in sight for ten or fifteen miles. The Germans had it all their own way. They could easily have allowed the Lusitania's passengers ample time to get into lifeboats and row away before shooting their torpedoes. There was no opportunity for anything to happen to the submarine if she was delayed. It shows that they did not care a rap about the loss of life in their murderous work."

Mr. Byington jumped into a lifeboat which was filled with so many passengers that the ropes broke. As the boat fell into the water it capsized, and nearly all were drowned. Mr. Byington, who had a life preserver on, swam to another boat. This latter capsized. Then he got into another boat and helped to row ashore.

# VON BERNSTORFF IS THREATENED

## Anonymous Letter Promising Destruction of Embassy Gets No Attention--Advance Knowledge Is Denied.

WASHINGTON, May 10.—Count Von Bernstorff, the German Ambassador, reiterated yesterday what he said on leaving New York, to the effect that he could not discuss the Lusitania tragedy because he had nothing official from his Government on the subject. He knew nothing of the wrecking and sinking of the vessel except what he had seen in the newspapers, he said.

The Ambassador denied that he had advance knowledge from Germany of an intention to sink the Lusitania. Had he known in advance, he said, he could have gone no further in a newspaper advertisement than to give notice.

Persons disposed to criticise the attitude of the German embassy contend that the denial of Count von Bernstorff that he had advance knowledge of any intention on the part of the German Government is laying too much stress on this feature. It is argued that if the warning was not intended to apply directly to the Lusitania, and all the time the German Government contemplated the sinking of that ship, the claims that the American passengers on the Lusitania must have understood that the warning was intended to apply to them will not bear scrutiny.

It was said at the German embassy, in response to inquiries that an anonymous letter had been received there threatening that the embassy would be blown up at 1:30 to 2 o'clock Monday morning. A copy of this communication, substantially the same as that delivered at the German embassy, was received by a newspaper, and this caused the inquiries.

Count von Bernstorff said that such a letter had come to the embassy on Sunday morning. He did not take it seriously, saying that he would be abed and asleep at the hour named in the letter. The letter was typewritten on paper with a watermark showing the American eagle and the shield of the United States, and is said to be similar to that used in the Government departments, but no significance was attached to this at the embassy, where the opinion was given that the letter was the work of a crank. The letter was as follows:

"You will be blown up tonight at 1:30 to 2 o'clock.

(Signed) "AN AMERICAN."

On their own initiative, the Washington police have placed a guard around the German embassy.

# GERMAN SHOPS RAIDED

## Demonstrations in Liverpool Because of Lusitania Outrage—Germans and Austrians Interned

LIVERPOOL, May 11.—Anti-German demonstrations continued throughout yesterday and last evening by thousands of infuriated citizens here and in nearby towns. All German shops were visited simultaneously, looted and then set on fire, while their stocks were carried off openly. The police were virtually helpless as only small contingents were able to be present at each place attacked. The fire department was kept busy all evening extinguishing fires.

All Germans and Austrians in Liverpool will be interned, and naturalized Germans will be advised to leave the city for their own safety. Fifty already have been interned.

J. Kern, who was German consul at Liverpool when the war broke out, and who formerly was president of the Cotton Association, yesterday resigned his membership in that association.

### Mr. Gibbons Secretary

OTTAWA, May 10.—The appointment is officially announced of Charles Harrison Gibbons, of Victoria, as secretary of the Royal Commission on Indian Affairs for British Columbia, vice Hon. J. G. H. Bergeron, B. C. L., K. C., recently appointed postmaster of Montreal.

### Peace Delegates Boycotted

THE HAGUE, May 10.—The German delegates to the recent Woman's Peace Congress received notice on their return home that they had been boycotted by the German National Council of Women owing to their having participated in peace negotiations, it is reported here.

# VESSEL STRUCK BY ONE TORPEDO

## Statement of Captain Turner in Regard to Destruction of Lusitania — Second Explosion Was Internal.

LONDON, May 10.—The Cunard Line steamer Lusitania, which was sunk last Friday off the Old Head of Kinsale, Ireland, by a submarine, was struck by but one torpedo, according to the testimony of Captain Turner, of the steamship, given today at the coroner's inquest at Kinsale. But this deadly missile found a vital spot and sent the liner to the bottom in less than twenty minutes, carrying with her over a thousand souls.

The evidence of Capt. Turner, which cleared up many other points concerning the disaster, and that of other members of the crew of the vessel with a general knowledge of the situation, led the jury to bring in a verdict of "wholesale murder" against the German Emperor and his Government, and the officers of the submarine directly responsible for the sinking of the ship.

It was disclosed by Capt. Turner and by Mr. Winston Spencer Churchill, First Lord of the Admiralty, in a statement in the House of Commons, that the captain had received wireless advice from the Admiralty in regard to the presence of submarines on the liner's course. Captain Turner, in his testimony, said he had followed this advice "to the best of my ability."

The character of the advice tendered by the Admiralty was not divulged, and will not be until Lord Mersey opens his inquiry into the loss of the ship.

### Internal Explosion

Meanwhile the cause of the heavy loss of life, the absence of any naval escort for the vessel, and the suddenness with which she sank afford room for much speculation. Capt. Turner, in declaring that one torpedo did all the damage, said the second explosion which the passengers heard was an internal one, and that the engines having been put out of commission, it was impossible to stop the liner and permit of her boats being lowered properly.

The idea of an internal explosion is supported by naval experts, who point out that if the torpedo had exploded on contact with the steamer, she would have only been disabled or had one or two of her compartments flooded. It is evident, however, they say, that if the torpedo penetrated the hull and the charge of 420 pounds of explosive was detonated, it would have created an effect similar to the explosion of a magazine within a ship. There is little wonder, therefore, they say, that the Lusitania sank so rapidly, or that so many persons were killed by the fumes of the explosive.

On the question why no naval escort accompanied the Lusitania Mr. Churchill explained in the House that the policy of the Admiralty is that merchantmen must look after themselves. This policy was due to the fact that the Admiralty had not sufficient destroyers to escort all merchantmen; they being required to guard the continuous stream of transports from England to France and to protect the English east coast from German raids.

Naval observers are of the opinion that the use of destroyers for the protection of shipping is probably what the Germans are trying to force England to give, but they say that the Admiralty with its eye first on the naval and military needs of the country will not divert its ships for other purposes. Some of the members of the House of Commons, however, express the belief that a steamer that is particularly threatened with destruction should be especially protected, and the matter of convoys doubtless will be further discussed in Parliament.

### Helps Recruiting

All this discussion, however, has not lessened the anger of the people at the action of Germany which resulted in the loss of so many lives of non-combatants.

Throughout the country this anger has found expression in many ways. In some towns where there are numbers of German people, rioting has occurred, while more staid business men have decided to exclude all men of the enemy's country, and even naturalized Britishers of Germanic descent, from the exchanges of the country.

Another effect of the sinking of the Lusitania is the boom in recruiting. Every recruiting office reported today that more men had presented themselves for service than for weeks past.

The main hall of the chief recruiting office in London was crowded all day with men waiting for medical examination. This boom also was helped by a German aeroplane raid on Southend and vicinity early today. Altogether the airmen dropped 130 bombs, but strangely only two deaths resulted. An old woman was killed in her bed, and her husband, who attempted rescue, died from injuries received in jumping from a window. The material damage caused by fire started by the bombs is estimated at $50,000.

### Asphyxiating Gases

LONDON, May 10.—The British Government has sent Dr. John Scott Haldane, the expert on gases in mines, and similar subjects, to the front, to experiment with methods for counteracting the asphyxiating gases used by the Germans. The Government is considering supplying the troops with helmets containing cotton saturated with neutralizing chemicals. Dr. Haldane is the scientist who previously visited France and reported on the effects of gas poison on Canadian victims.

### Youthful Passengers' Experience

LONDON, May 10.—Frank Hook, an 11-year-old boy passenger on the Lusitania, was returning to England from Toronto with his father and sister. He was pitched overboard as the boat went down, and suffered a broken leg by striking a piece of wreckage. The boy sank, but came up again and clutched an upturned boat. He became separated from his father, who did not know the boy was alive until he found him in a hospital in Queenstown.

### Mail Lost on Lusitania

WASHINGTON, May 10.—The loss of eighty-two bags of mail on the Lusitania is said by the Post Office Department to be the first ever lost at sea by result of war. Records for the last 160 years show no ship loss. Post office officials decline to discuss to what extent, if any, the loss of the mail may enter into the international complications arising out of the sinking of the ship.

"53 YEARS OF INTEGRITY"

Men's Millinery

STRAW HATS from ..............................$1.00
PANAMA HATS from ..............................$7.50
BOATING HATS from ..............................50c
SOFT FELT SUMMER HATS from ..............................$1.00

**W. & J. Wilson**
THE MEN'S CLOTHING CENTRE
1217-1219-1221 Government Street and Trounce Avenue

"THE FOOTWEAR CENTRE"

THE HEALTHIEST FOOTWEAR FOR THE CHILDREN

Scuffers

**Cathcart's**
Pemberton Building 621 FORT STREET

THE COAL THAT PROVIDES COMFORT

Order a supply of our coal now and compare results with the coal you've been using. We know you'll note the difference in the amount of heat compared to consumption. Our coal is dust-clean coal that burns to an ash—no bothersome clinkers—no slate.

**J. E. Painter & Son**
Phone 536. 617 CORMORANT

EXPERT AND RAPID WORK ON MILITARY AND NAVAL UNIFORMS

One week suffices for us to turn out a correct military uniform, perfect in every respect. Our work on both naval and military uniforms has been most highly commented upon. We are also prepared to turn out Naval Caps on short notice.

Service Swords, Sam Brown Belts and Fox's Spiral Puttees Carried in Stock

**LANGE & BROWN**
Late of London, England
NAVAL, MILITARY, LADIES' AND CIVIL TAILORS
100-105 Stobart-Pease Block. Telephone 4830. 745 Yates Street

All Women Are Joyful

who take advantage of this, the greatest sale of Silks ever known in Canada.

Pongee Silk, 34 inches wide. Regular 60c. TODAY..........40¢
Crepe de Chine, 27 inches wide, all colors. Reg. 80c. TODAY 65¢

Don't Miss the Bargains—There Are Hundreds of Them

1601 Government St., Cor. of Cormorant **Oriental Importing Co'y.** Phone 2862 P.O. Box 201

The Newest Thing in Electric Lamps

See models in our window of the new **SHRAPNEL** Electric Lamp. Made from the real shell.

**CARTER & MACKENZIE**
911 Government Street PRACTICAL ELECTRICIANS Phones 2344 and 710
Hinton Electric Co.'s Old Stand

GOOD OLD-FASHIONED STRAWBERRY SHORT CAKE

Made fresh daily from the ripest and plumpest of berries and pure ingredients, topped off with rich country cream. A feast for kings at poor man's prices.

General Sizes at 25¢ and 50¢
HAVE SOME WHILE THE BERRIES ARE NEW

**The Bon Ton Bakery**
AND CONFECTIONERY
YATES STREET
Opposite King Edward Hotel

We Have Moved

To our new offices, Rooms 4, 5 and 6, McCallum Block, over Merchant's Bank, Douglas Street.

**Tracksell, Douglas & Co.**
[illegible]
ALL KINDS OF INSURANCE WRITTEN

Only $100 Cash

Buys a cosy little Cottage of three rooms, with all modern conveniences; good size lot; close to carline and public park

Price, $1,500

Balance of purchase price to be paid as rent

1112 BROAD STREET **P. R. BROWN** MONEY TO LOAN

Langford Lake

7-ROOMED MODERN HOUSE

Overlooking the lake with five acres, near Goldstream Road. Good bathing and fishing. Ideal Summer home.

Only $5,500

Terms easy.

For Further Particulars Apply

**ARTHUR COLES**

RENTS COLLECTED, ESTATES MANAGED
MORTGAGES AND LOANS ARRANGED

Real Estate, Financial and Insurance Agent—Life and Accident Insurance

1205 BROAD STREET PHONE 65

FIRE INSURANCE

**Heisterman, Forman & Co.**

1210 Broad Street Phone 55

ANY REASONABLE TERMS

Improved Farm Close In

121 acres, practically all under cultivation, situated at North Saanich, close to two lines of railway. Fine springs of water, 7-room dwelling, outhouses, barns, etc.
Price, per acre .................................... $350

ANY REASONABLE TERMS

**B. C. LAND AND INVESTMENT AGENCY, Ltd.**

Phone 125. 922 Government Street

Representatives of the PHOENIX FIRE ASSURANCE CO., LTD., of London, England.

Attractive Dwelling

On three large lots, overlooking Foul Bay,
just outside City Limits
Property Cost $14,500

Quick Sale Price, $7,000

**R. S. Day & B. Boggs**

Phone 30 620 Fort Street Established 1890

SOLDIERS and SAILORS

What are YOU going to do after the war? No indoor job will suit you. A life on the land will.

Buy 10 to 20 Acres on Vancouver Island

Pay by monthly installments. If your name appears on the Casualty List we will refund all you have paid to any one you nominate.

COME AND DISCUSS THIS PROPOSAL WITH US.

**Vancouver Island Fruit Lands, Ltd.**

(Ground Floor) BELMONT HOUSE (Opp. Post Office) Phone 5501

Open 10 a. m. to 6 p. m. Other hours by appointment.
ALFRED CARMICHAEL, MANAGER.

TO SELL OR RENT

HOUSE ON PENDERGAST STREET

Three bedrooms, sitting-room, dining-room, kitchen and bathroom.

**Bullen & Jamieson, Ltd.**

FINANCIAL AND INSURANCE AGENTS

TEMPLE BUILDING Telephone 4372

P. O. Drawer 623

$14.50 YOUR SUIT

Made to Order and Guaranteed to Fit. Same Price for Men and All Suitings British

**Charlie Hope**

1434 Government Street Victoria, B.C.

Phone [illegible]

# FURTHER NAMES OF SURVIVORS

## List Is Announced by Cunard Line Offices, but Conveys Little Solace to Mourning Friends.

NEW YORK, May 10.—Although a number of additional names of survivors of the Lusitania disaster were given in the latest revised list issued here today by the Cunard Steamship Company, there was little to cheer anxious relatives or friends, because a list of identified dead given out contained the names of some who had previously been reported among the survivors.

Relatives of Mrs. Ogden H. Hammond, of Bernardsville, N. J., abandoned hope she was among the survivors today when they received a cablegram which indicated that her name previously given as among the survivors had been confused with that of Mrs. F. S. Hammond, a steerage passenger of Toronto, who was saved. Ogden H. Hammond was saved, but the husband of the Toronto woman was lost.

Friends of Alfred Gwynne Vanderbilt were prepared tonight to abandon hope that he might have been saved, with the receipt of the latest advices from Queenstown that no trace of the young millionaire had been found.

Cunard line officials were trying to trace the origin of a message from Queenstown signed by Mrs. E. Bliss Thompson, of Seymour, Ind., who said she could find no trace of her husband. A previous message received here by T. S. Bliss, an uncle of Mr. Thompson, purported to come from Mr. Thompson and told of the safety of himself and his wife. A relief committee named by Acting Mayor McAneny to raise funds for the survivors and relatives met today and arranged to send money to England for those in dire need. Arrangements also will be made to furnish relief for those left destitute in this country. A general appeal for funds will be sent out tomorrow, it was announced.

Arrangements were completed today for the funeral of Charles Frohman. The body will be sent from Liverpool on Saturday aboard the SS. New York, which is due here on Sunday, May 23. The funeral will take place on May 25, and will be private. On that day all of Mr. Frohman's theatrical enterprises in the United States and England will be closed.

### Additional Names

The names of additional survivors among the Lusitania's passengers taken from a revised list issued by the Cunard Line tonight follows:

First cabin—Adams, A. H., New York; Allan, Maid of Lady Allan; McMurtry, F. A., New York; Myers, two names, one without initials and the other probably Herman A., of New York; Ryerson, Miss Laura, Detroit.

Second cabin—Bartlett, E., New York; Dixon, Mrs. A., New York; Gray John, San Francisco; Lertold, Miss C. M. E., Chicago; McGinley, Patrick, New York; McKetchen, Mrs. E. V., Gillespie, Ills.; Muir, Matthew, New York; Naisch, Mrs. Theodore, Kansas City; Needham, Henry E., New York; Norman, Robert, New York; Robinson, Robert, ——; Smith, Alfred F., Elmwood, Pa.; Storch, L. R., San Francisco; Sullivan, Mr. and Mrs., Boston; Wickingsmith, Mr. and Mrs. Cyril, ——; Baxter, Mrs. Wm., Welland, Ont.; Elliott, A. W., Calgary; Ferris, Mrs. Margaret, Penticton, B.C.; Haines, Duncan, Saskatoon; Lintott, R. L., Calgary; Matthews, R., Canada; Neatby, Miss Freda, Saskatoon; Robertson, Mrs. T. H., Vancouver, B.C.; Tijon, W. E., Toronto; Webster, Mrs. V. A., Toronto; Wiggins, Mrs. A. V., Toronto.

The Cunard steamship line tonight announced the names of additional injured survivors who are confined in hospitals in Queenstown. The list also contains the names of injured who have been discharged:

Discharged from hospitals: Schwarte, August W., New York; Marnes, Allen; Barbour, Miss Bessie; Light, Herbert; McFadden, Hugh, Galt, Ont.; Sheppardson, Arthur, Los Angeles; Waulds, Andrew.

Additional injured—Duncan, Robert, Montreal; Leipold, Miss C. F. E.; Hook, Frank; Judson, Frank S., New York; Storck, W.; Dyson, Mrs. A., New York; Gordon, George; Leary, James J., New York; Myers, Joe (member of crew).

### Ninety-Two Buried

QUEENSTOWN, May 10.—Ninety-two passengers of the Cunard Line steamer Lusitania who formed part of the pitiful handful of maimed, dead and dying brought ashore with the survivors of the disaster that followed the attack on the vessel by a German submarine last Friday were buried this afternoon with services that have no parallel in history.

Under a sky in which not a single cloud floated, and to the strains of hymns played by British soldiers, they were laid to rest two miles behind Queenstown in a cemetery bursting with Spring greenery, and tucked between hills flaming with gorse. The services at the graves began at four o'clock, and at half past four the sod of Ireland was being shovelled upon the coffins.

The name of Mrs. Charles F. Fowles, of New York, a first cabin passenger too, was added to the list of identified dead.

CORK, May 11.—Seven additional bodies from the Lusitania were landed at Baltimore last evening from a patrol boat.

# MURDER OF BABIES

## Some 150 Helpless Little Ones Among Victims of Lusitania Tragedy—One Mother's Affliction

LONDON, May 10.—The Illustrated London Herald correspondent at Cork says there were on the Lusitania fifty babies who were less than twelve months old and more than 100 others whose ages did not reach two years. Nearly all have been drowned.

"The babies were the talk of the ship, and everybody tried to look after them when the time came. There are numerous cases recorded where both passengers and crew stripped themselves of their own lifebelts to put around the little ones, but it was useless, and about 150 of the infants, it is calculated, died from shock and exposure. They were afterwards seen floating in the water with lifebelts tied around their little bodies, but they were past saving.

"Their mothers recovered consciousness in the rescuing boats only to find that the little ones they were hugging to their bosoms were dead. One mother lost all her three young children, one six, one four and the third a baby in arms, six months old. She herself lives. She held up the three of them in the water, all the time shrieking for help. When rescued by a boat party the two eldest children were dead. Their room was required on the boat, and the mother was brave enough to realize this.

"'Give them to me,' she shrieked. 'Give them to me, my bonnie wee things. I will bury them. They are mine to bury, as they were mine to keep.' With her hair streaming down her back and her form shaking with sorrow, she took hold of each little one from the rescuers and reverently placed it in the water again, and others in the boat wept with her as she murmured a little sobbing prayer to the 'Great God above.' But her cup of sorrow was not yet completed, for just as they were landing her third and only remaining child died in her arms."

# ATTEMPTS LIFE OF SUPERIOR OFFICER

## Deputy Police Chief Palmer Has Remarkable Escape When Constable Abbott's Revolver Fails to Explode.

A sensation was sprung in local police circles on Sunday when, following an attempt upon the life of Deputy Chief Thomas Palmer whom, it is alleged, he tried to shoot and only failed in doing so by reason of the fact that the revolver he held failed to discharge, Constable J. Abbott, was placed under arrest at noon. He will be arraigned on a charge of attempting to murder Deputy Palmer.

The members of the department had, at first, hard work in believing that the constable made an attempt upon the life of his superior officer, especially in view of the fact that the latter has on many occasions, shown his good will towards Abbott.

It was at noon on Sunday that Abbott, who had been on duty in the wrecked Blanshard Hotel, was relieved. He had been drinking somewhat, but his appearance did not indicate that he was much the worse for his potations. His condition, however was reported to headquarters and he was immediately called in. Deputy Chief Palmer ordered him to remove his uniform and go home. The Deputy Chief went around to his office, which is off the police court room. He was talking with Police Court Clerk Peter Gardiner when the door burst open and Abbott, who appeared greatly enraged, rushed into the room. He commenced upbraiding Deputy Chief Palmer in wild fashion, using foul language and followed his threat to kill the deputy by producing his police revolver. He pushed the muzzle against the deputy's body and pulled the trigger four times. The deputy was wholly unprotected but remained cool, and as he attempted to calm the other he edged closer. Suddenly he sprang towards Abbott and grappled with him, locking his arm around the other's neck Abbott had put his revolver back in his pocket but as he went to the floor with Deputy Palmer above him he made frantic efforts to get out his revolver. Mr. Gardiner ran to the telephone and summoned assistance from the detective office and police station and within a few seconds other members of the force arrived and secured the constable.

Constable Abbott has been a member of the force for a number of years, and hitherto has been a man of even temperament, never having had any trouble with any member of the department. On the contrary he has been rather of a free and easy type. Recently he was removed from his position of jailer and placed on outside duty, and subsequently he underwent an operation which confined him to his home for some time. He has been back on duty for only a week or ten days.

The failure of the revolver to discharge was due to some defect of the spring whereby the trigger was not propelled far enough forward for the pin to strike the cartridge. It was a remarkably fortunate thing for Deputy Chief Palmer that Abbott did not pull the trigger a fifth time. A test made of the revolver afterwards showed that on the fifth pull the trigger would have worked perfectly, and undoubtedly have discharged the cartridge.

# AUTHORITIES HAVE SITUATION IN HAND

## Military and Police Arrangements Preclude Resumption of Disorderly Scenes of the Previous Two Evenings.

Awed by the energetic measures which the police and military authorities took on Sunday evening in their efforts to deal with the disturbances arising out of Saturday night's rioting, the element responsible completely effaced themselves last night. The mounted and foot patrols of the military and police had an easy time of it, and not an incident occurred to mar the quiet of the night.

As a precautionary measure the Board of License Commissioners on Sunday afternoon decided to close the licensed premises of the city for three days, thus stopping the sale of liquor. Early yesterday morning License Inspector Hatcher notified all licensees, and the order was cheerfully obeyed in every instance. Not only the hotel bars, but also wholesale and bottle premises were closed, as well as the sale of liquor in hotel grills and cafes stopped.

Yesterday the police were active rounding up persons who were found in possession of goods believed to have been stolen from various premises on Saturday night. Twelve men were placed under arrest yesterday morning and afternoon and will be arraigned in the Police Court this morning charged with being in possession of stolen goods. One prisoner will be charged with stealing and two others with inciting to riot. The police possess the names of a considerable number of persons who were noticed on Saturday evening carrying goods from the premises of Messrs. Simon Leiser & Company and Mr. Moses Lenz. Chief of Police Langley desires to issue notice that unless the goods taken are immediately returned prosecutions will be entered against the guilty ones.

Up to midnight but two reports of minor misdoings were received at police headquarters. Some men or boys broke a number of windows in a residence at the corner of Moss and Bushby Streets, and a stray individual hurled two stones at the already shattered windows of the New England hotel.

The co-operation of the police and military authorities following a meeting yesterday resulted in arrangements which would have proved successful had the troubles of the previous evening been resumed. The military force sent into the city from the Willows camp consisted of 375 members of the C. M. R. and 300 infantry. Twenty-five men were stationed at the Victoria Phoenix Brewing Building; twenty-five around the premises of Messrs. [illegible] Bros., Russell Street, Victoria West, and a like number in the immediate vicinity of the Silver Spring Brewing Company, Esquimalt Road. Twenty-five men blocked the Point Ellice and E. & N. Railway bridges, the idea being that in the event of any crowd attempting to cross it could be stopped. At Government House, where a military guard of twenty-five men was stationed on Sunday, the guard was continued. For the downtown section fifty men were posted at the corner of Government and Yates Streets, and smaller squads at other points in readiness to act if occasion required.

At police headquarters, which was also made military headquarters, Col. Ogilvie and officers were on hand with Chief of Police Langley, Deputy Chief Palmer and Mayor Stewart. Motor cars were available in case of a hurry call for men. It was the full determination of the authorities to stand no nonsense had trouble been resumed last night. The arrangements had been so made that the police were ready to attack any rioting body and they would have had the full support of the military forces.

### [illegible]

Mayor Stewart stated last evening that he was convinced the people of Victoria appreciated the seriousness of a prolongation of the disorderly scenes of the previous evenings. It was a new experience for Victoria and doubtless many people did not realize what a continuance of the trouble might lead to. But the absence of the crowds on the streets was taken by His Worship as evidence of the determination of the citizens not to encourage anything of the nature of Saturday and Sunday nights' proceedings.

Every arrangement for the convenience of the troops on duty were made. The infantry were given hot coffee and sandwiches at downtown restaurants and the mounted men, who were not able to leave their horses except in small squads, were provided for at police headquarters, the barrack room being turned into a dining quarters.

The suspects taken yesterday and who will be arraigned this morning gave their names as follows: William [illegible], charged with stealing; Reginald Vernon and F. [illegible], arrested by Detectives [illegible] and [illegible], charged with inciting to riot, and the following men, held for being in possession of stolen goods: [illegible] [illegible], Nicholas [illegible], Thomas [illegible], George [illegible], James [illegible], Peter [illegible], W. [illegible], John [illegible], Thomas [illegible], John [illegible], [illegible] [illegible] and [illegible] [illegible].

ANGUS CAMPBELL & CO., LTD.
"The Fashion Centre"—1008-1010 Government Street

A New Shipment of Outing Skirts Arrive

Including Smart Styles in Pique, Rep, Bedford Cord, Crash and Linen

Priced From $1.25 to $4.50

We make mention here of three special numbers included in this new shipment of these popular Outing Skirts.

At $1.50—A wonderful skirt for the price; made of good quality white Rep, plain style, with button front, and detachable buttons.

At $1.75—An attractive skirt of Bedford cord, which features the new yoke effect, and is cut with ample fullness.

At $2.75—A circular skirt of fine quality Bedford cord, smartly trimmed with circular bands and large pearl buttons. Perfect fitting.

O. S. Sizes—Our stock of O. S. Outing Skirts includes many suitable styles for large women.

NEW WOOL SWEATER COATS
Moderately Priced

Coat Sweaters of fine quality brushed wool, in shades of orange, cerise, old rose, light and dark saxe blue and brown. Good value at ................ $3.75

Splendid Knitted Coat Sweaters, in shades of grey, brown and red. Attractively priced at ...................... $2.50

All-Wool Fancy Knitted Coat Sweaters, with roll collar, in shades of grey, tan and old rose. Splendid value at .. $4.75

FANCY STRIPE COTTON PETTICOATS
At 75c and 90c

Just the proper Underskirt for Summer wear with cotton dresses—

Petticoats of fancy stripe gingham, in shades of fawn, blue and grey; made with deep tucked flounce edged with narrow frill. At ...................... 90¢

Petticoats of striped percale, made with deep tucked flounce, in shades of navy and white, saxe and white and grey and white, taupe stripes. At.......... 75¢

New Middy Blouses
At $1.75 we are showing a fine assortment of Middy Blouses for Women and children.

Campbell's
1008-10 Government Street—Phone 181

White Waists at $1.25
Many dainty embroidered effects are included in this group of Waists. Values from $1.75 to $2.25 for ......... $1.25

See the Fine Display of Homelike

FURNITURE

Now being shown by us. Goods that are reliable, durable and handsome in design, at prices that will stand the test of comparison. See our fine stock of Dressers and Stands, Chiffoniers, Velvet and Tapestry Carpet Squares and Rugs. These are marked at bargain prices. Before buying a dollar's worth of Furniture elsewhere, be sure to inspect our stock. We invite comparison as to quality and price. You can save money by buying from us. Our guarantee: "Goods as represented or money refunded." Free city delivery.

We Give a Spot Cash Discount of 10 Per Cent From the Regular Prices

IRON AND BRASS BEDS
A splendid assortment of Brass and Iron Beds, Spring Mattresses, Pillows and Children's Cots to choose from. No space here to give detailed prices, but it will pay you well to come and see how low the prices are now.

CARPET CLEANING
Our Electric Carpet Cleaner does its work well. Have you tried it? If you have not, let us show you the advantage over other methods. Call and see why it is best.
PRICES
Cleaning, per yard ........5¢
Re-laying, per yard ........5¢

PARLOR ROCKER
Solid Golden Oak Rockers, large and comfortable seats, curved and spindled backs with strong arms.
CASH PRICE ........$5.85
Many designs in stock at lowest prices.

SMITH & CHAMPION
"THE BETTER VALUE STORE"
1420 DOUGLAS ST. NEAR CITY HALL

NOTICE!

WE HAVE

No German or Austrian Labor

OR CAPITAL INFLUENCES IN OUR BUSINESS

Hafer Machine Co., Ltd.

THOS. WALKER, Manager

The Daily Colonist,

Established 1858

The Colonist Printing & Publishing Company, Limited Liability

1211-1215 Broad Street, Victoria, B.C.

J. S. H. MATSON

Subscription Rates by Carrier

| | |
|---|---|
| Yearly | $6.00 |
| Half-yearly | 3.00 |
| Quarterly | 1.50 |
| Monthly | .50 |

Subscription Rates by Mail:

To Canada, Great Britain, the United States and Mexico:

| | |
|---|---|
| Yearly | $5.00 |
| Half-Yearly | 2.50 |

All subscription rates payable in advance. Mail subscribers are requested to make all remittances direct to The Daily Colonist. Subscribers in ordering change of address should be particular to give both new and old address.

Tuesday, May 11, 1915

## THE TERMS OF PEACE

The main object that the Allies have in view in prosecuting the war is to put an end for ever to the German menace. It is early to discuss by what means this can be accomplished, but we notice that the subject during the past few weeks has been engaging considerable attention in the French press. The prospects of a prolonged peace after the present struggle is over must largely depend on the new delimitation of boundaries in Europe. There is a growing conviction in France that no permanent peace can prevail until Germany has felt, as deeply as France and Belgium, all the horrors of the war she has unchained. In this conception their is no spirit of retaliation in kind, for it is unthinkable that France, or any of the Allied nations, will resort to the barbarities that have made Germany an outcast among nations. What is meant is that the forces of France, Belgium and Britain must carry the war into German territory. The irreducible minimum of the peace terms in the mind of the average Frenchman today may be put in the following concrete terms:

Alsace-Lorraine restored to France.

Belgium restored and rehabilitated in the fullest degree.

An indemnity sufficient at least to make good all destruction wrought by Germany in the invaded departments and to meet the interest on the war loans.

In addition to the foregoing, there is a condition that has been widely discussed as essential to the prospects of future peace, namely, that France and Belgium should have all Germany up to the left bank of the Rhine and the bridge-ends over the Rhine. Military strategists point out that only by this last condition can France protect herself against renewed treacherous attacks, and doubtless the same argument applies to Belgium. Whatever the settlement will be, there is not a shadow of doubt that the French nation is fighting today with the firm belief that the end of the war will mean the removal of the German menace, and Britain and Russia are equally determined that no peace is possible until the spectre of Prussian militarism is destroyed. Russia, on her side, must obtain compensation for the awful sacrifices she has had to make, and included in this must be an indemnity to make good the destructon of property in Poland. We do not know what the British demands at the Peace Conference will be, and it would be a difficult matter to speculate upon. It is certain that among them will be some agreement, insured by some more binding arrangement than a "scrap of paper," to preserve the neutrality of Belgium. She must also put forward conditions which will relieve hereafter the preoccupation in the North Sea, and leave her navy free to patrol the waterways of the world. What decision will be reached about the future of the former German colonial empire is unknown. What Britain has won at the cost of so much bloodshed in Africa will doubtless be administered by her in future years. Germany as a colonial power has proved herself a failure, and those in Africa whom she governed will welcome the time when they no longer feel the burden of her yoke.

## THE WAR

A London dispatch says an important movement by the Allied forces is in progress along the northern part of the Western line on a front of twenty-six miles. The British troops have, it is said, been strongly reinforced and with their Allies are evidently determined to push this attack home. The fighting began on Sunday morning and was proceeding advantageously to our side at the last advices. This information is unofficial. The official statement reports the repulse of three German attacks in Belgium, the capture of a strongly fortified position to the east of St. George's and also one further east, the making of important gains north of Arras, the successful retention of the ground gained, and advances in several other places, in one of which the ground won is two and one-half miles in width. More than 2,000 prisoners have been taken. Favorable news also comes from the Argonne. The above official statements are from French sources. General French reports heavy attacks to the east of Ypres by the Germans, all of which were repulsed with great loss to the enemy.

Along the Eastern line the Russians claim that they have been successful in resisting the advance of the Germans and have compelled them to retreat in several places. In Western Galicia they report that while the German attacks continue to be vigorous, they are less frequent. We now seem justified in concluding that the Austro-German claim of a great and far-reaching victory in that sphere of operations was unfounded. They achieved a notable success, but it has not as yet brought forth any results of importance. Copenhagen reports that the Germans in the northern part of the Eastern line have received a very severe check and have been compelled to retreat.

The only news received from the Southeast yesterday and Sunday was that the Russians had sunk six Turkish transports in the Bosphorus and that two others had been sunk in the Sea of Marmora. The dispatch was silent as to the agency by which the latter were sunk. The statement is also made that the Turkish army had left Adrianople in the direction of a Black Sea port. The only explanation that can be given for this is that the landing of a Russian force is expected. It will be recalled that about a week or so ago it was stated that Russian transports were assembling at Odessa for the purpose of carrying troops to invade Turkey-in-Europe.

## THE UNITED STATES

What has appeared so far in the dispatches as to the action which the United States will take in the emergency that has arisen is necessarily a matter of surmise. President Wilson is dealing with an exceedingly difficult and, in some respects, quite unprecedented, situation. The crux of the case, as far as he is concerned, arises out of the statement in his first communication to Germany that the latter country would be held to strict accountability if the lives of any American citizens should be destroyed in consequence of the declaration of a war zone around the British Isles.

President Wilson must, of course, be given time to think over the action he will take. His responsibility is too great to be discharged in haste. Moreover, he is hampered to a certain extent. He cannot declare war without the assent of Congress. This is expressly stipulated in the Constitution of the United States. He may, however, commit the country to any line of action short of a declaration of war. For example, it is reported that the President will demand that submarine warfare against passenger ships shall cease. He would be quite within his rights in so demanding; but if this demand were refused, he would be compelled to call Congress together and ask its authority to take the next step, which would be a declaration of war, provided he intended to seek authority to enforce his demand. We are not sure, however, if he might not, without consulting Congress, break off diplomatic relations with Germany. Upon this point we do not feel able to express any opinion, for we are not sure whether the provisions of the Constitution that might be applicable to this point have ever had a construction placed upon them. We only mention this point as being a course which the President might take if he has no wish to commit the United States to war; but if he did recall the Ambassador to Germany, an act which would compel the withdrawal of the German Ambassador from Washington, he would only thereby delay a declaration of war.

## THE RIOT ACT

What is the Riot Act? asks a correspondent. What is so called is a proclamation made by a mayor, sheriff or other official charged with preserving the peace, and it is to be read when a gathering of people has begun to disturb the peace. It is as follows:

Our Sovereign Lord the King charges and commands all persons being assembled immediately to disperse and peaceably to depart to their habitations or to their lawful business, upon the pain of being guilty of an offence, on conviction of which they may be sentenced to imprisonment for life. God Save the King!

When this proclamation has been made all persons, whether they have, or have not, been participating in riotous proceedings, must be governed by it and they are liable to arrest and prosecution for disobeying it. Before the Riot Act has been read persons who are mere spectators of a tumultuous gathering are within their rights, but afterwards that which was lawful becomes "instantly unlawful."

## RED CROSS WORK

The splendid work carried on in this city in aid of the work of the Red Cross commands the unbounded admiration of all who have had the opportunity of observing it. The piles of material collected in the Alexandra Club ballroom, and the many busy women engaged in preparing the material for use in field and hospital work bring home very vividly, to those who see it, the grim reality of war; but there is something inspiring in the self-denying industry displayed day after day with untiring and well directed zeal.

Those who are engaged in this work are displaying a patriotic sense of duty of the highest type. One beautiful feature of it is the unassuming way in which everything is being done. With no flourish of trumpets these ladies meet and quietly perform their self-imposed tasks. It is indicative of the nobility of womanhood that so many of them are able to find time for this occupation, which to not a few of them is of quite an unaccustomed character.

## LET CALMNESS RULE

The sinking of the Lusitania, which brought directly home to the people of Victoria the enormity of German atrocities, called forth a feeling of indignation unparalleled in the history of this city. This found expression in acts of violence, the suddenness and extent of which surprised even those engaged in them and found the city authorities quite unprepared to deal with them. When once the crowd got out of hand, it went to extremes, which full knowledge relating to some of those who suffered from it shows would have been unwarranted under any circumstances.

It is to be hoped that the efforts of the authorities to cope with the situation that has arisen will receive the very hearty support of the citizens generally. No good purpose can be served by the destruction of property; its only effect is to add to the difficulty of a situation already sufficiently difficult.

While saying this, we would like to add that no language can express fittingly the horror to which these German infamies give rise. A terrible day of reckoning awaits those responsible for them. Knowledge of this should emphasize the duty of our remaining calm. It is difficult to exercise self-control in the face of such outrages, but let us not forget that our patriotic duty is either with or on behalf of those who are fighting the enemy in the field. Let us not forget that any exhibition of our indignation, however just it may be, will reach our enemies in a distorted form. Do not let us give the enemy any color of an excuse for retaliation upon our gallant lads who may unhappily fall into their hands. We are in danger of adding to their danger, already great enough, if we are not careful how we conduct ourselves. Therefore, let us be calm. Let us return to a normal frame of mind, which will lead us to preserve order at home, and strengthen by every means in our power the hands of the men who are fighting for us. A tremendous work remains to be done before the demon of Prussian militarism has been exorcised. We have no strength to spare for such demonstrations as those that have recently happened. All good citizens will surely realise the force of what we have said, and will unite in discountenancing any more of such scenes as those which marred Saturday and Sunday. Public opinion ought to be strong enough to make any extraordinary precautions unnecessary for the prevention of disorderly and destructive conduct on the part of irresponsible people.

Let us all be ourselves again.

---

The Staats Zeitung, of New York, hopes President Wilson will wait until he learns what really caused the sinking of the Lusitania before he acts. Evidently the New York German organ does not believe what the German authorities say about it.

---

The action of His Worship the Mayor in calling out the Militia last night was eminently proper. Any demonstrations that might otherwise have been made would have been without the excuse that they were prompted by righteous indignation.

---

It has been currently reported in Victoria that the newspapers were in receipt of news stating that there had been rioting and anti-German demonstrations in several Canadian and American cities, and had suppressed the information. Such a report was absolutely without foundation. So far as The Colonist knows, and we assume this is also true of our evening contemporary, there were no disorders in any other city on this continent.

---

It is to be noted in passing that a great deal of the disorder of Saturday night and a greater proportion of that of Sunday night was due to youths and young men, who, while ordinarily well enough behaved were, for the time being, forgetful of what they owe to themselves and the community in which they live. They may regard themselves as fortunate to have escaped very serious consequences for their folly.

---

If any persons are in possession of goods, which, in the excitement of Saturday and Sunday nights were carried away from stores in the city, we are very sure they will only need to be reminded of their duty to see they are returned to the owners forthwith. There is something contagious in the action of crowds, and all those individuals, who were led away by what others were doing, ought to avail themselves of the first opportunity to remedy this mistake.

---

In an interview in Regina, Mr. W. B. Lonnigan, assistant freight traffic manager of the Canadian Pacific, said: "When the war in Europe is over, there will be a repetition, on a larger scale, of the greatest immigration movement in modern history, when people will rush across the Atlantic into America, in greater numbers than they did at the conclusion of the Franco-Prussian war. Just as surely as the unsettled conditions at the time of the great war of 1870 drove thousands of people from their native land to seek new homes across the Atlantic, so will the thousands come into Canada when the present war is ended. The low priced lands of Western Canada is surely the place where these men will settle."

## LETTERS TO THE EDITOR

No letters to the Editor will be printed except over the proper signature of the writer. This rule admits of no exceptions.

### One Point of View

Sir,—After reading the article on street car fares in your issue of May 4, the question occurred to me: Why have people patronized the "jitneys"? And speaking from my own experience, which scores could endorse, it was, at first, because they couldn't get the cars. To a great many the jitney was a set-off to the exasperation caused by being so repeatedly left on the curb stone, and until the driver can be persuaded to take his eyes off the track and look around for passengers, I don't think prices will make much difference. I have heard it remarked: "One need almost to be a highwayman to stop a car;" and certainly short of a hold-up, one must be on the proper side of the road, the proper corner of the street and the proper distance off the curb. If four passengers are missed within three blocks, as I have seen on Pandora, at that rate there would be a considerable loss by the end of the route. In all cases, with myself and others, one could have been at the entrance by the time the car stopped. For the first time in my life, and I'm elderly, I got a motor because the car passed me at a few yards (I was signalling, but on the wrong side), and I had an appointment.

With reference to tickets, although I can plead "not guilty" to posing as a workingman, and the wildest stretch of imagination couldn't make me appear so, why, on requiring tickets, did the conductor ask, "White or green?" Surely it was the conductor's genial warmth produced some of those extraordinary "blossomings." Then as for sardines. Have the electric officials no idea of the terrible overcrowding there used to be? The jitney sardines certainly have one advantage over the car brands, in that they at least have breathing space, and it is to the credit of the much enduring public that even when almost stifled, they can smile at the continuous request: "Move forward, please;" when the only available move would have meant "move off" through the front door. Personally, I prefer the street car, but "fair play's a jewel," so let those belonging to the cars take their share of blame for the falling off in passenger traffic.

ELLEN BEAVAR.

3114 Forbes Street, Victoria, B. C.

### German Marine Murdering

Sir,—In view of the Huns' dirty submarine work in general and, in particular, the callous slaughter of women and children on the Falaba, Lusitania and other vessels, probably the following remedy would at once very adequately meet the case:

Let every Allied mercantile vessel be armed, not, indeed, with guns, but Germans, and let the Hun Government be officially informed of the fact. Taking the Atlantic passenger trade for example, every Liverpool-Montreal boat would permanently carry fifty or so of the more prominent of our German prisoners, who, while accorded suitable liberty at sea, would invariably be confined below whenever leaving or arriving at an Allied port. Should America not immediately join the Allies, then let every Cunard boat leaving Liverpool carry the stipulated number of prisoners, who would be disembarked on a British cruiser outside New York ere entering that port and taken on again on the vessel's return journey.

To prevent the taking off of prisoners every captain would receive orders never to stop on any submarine challenge, for in no instance could a German be trusted in any parley that might thus arise. In the first instance, then, let us begin with the captured submarine crews now in our hands.

Suitable modifications of the above proposal should also be tried in connection with our trawlers and other vessels. Surely the lives of our own sailors must dictate to us some protection for them of this kind, the only thing these German blackguards will ever understand or respect.

ARTHUR FELLOWS.

1007 Government Street, Victoria, B. C., May 10, 1915.

### Victoria's Future

Sir,—By a mere chance a copy of The Daily Globe, of April 22, 1899, then published in Victoria, came into my hands this morning. One of its editorials on that day was on "Victoria's Future." An excerpt from that now sixteen-year-old expression of opinion and announcement of intention may be of interest to Colonist readers today, especially as, if I mistake not, the writer of that editorial has long been, and still is, on the editorial staff of The Colonist and still writing in a similar most commendable "Excelsior" spirit. He then wrote:

"The Globe has faith in Victoria . . . Victoria will be 'strictly in it.' That must be apparent to every intelligent man. This is no time for croaking; no time for dealing in petty things; no time for discussing trifles. It is a time when all should pull together for the advancement of one of the most beautiful cities in the British Empire—a city whose praises have been sung far and wide by all who have visited it and beheld its varied charms. If The Globe can in any way aid in advancing the true interests of the city, in securing for it the proper recognition that is its due, in pushing it forward into its proper place among the cities of the West, it wants to do it; it intends to do it. The Globe has no sympathy with those petty souls who devote their time to pulling down, to carping criticism and whining. The day for that sort of thing is past. The mighty West throbs with a vitality robust and strong, with a vigor which stifles pettishness whenever it shows its head. So be it with Victoria."

Doubtless your Mr. C. A. Gregg has since written in similar strain times without number, as, too, have those whose cheerful and deservedly optimistic views have in recent years so often found expression in the editorial columns of The Colonist. Victoria of today contrasted with the Victoria of a quarter of a century ago may well inspire to accelerated effort along the progressive and helpful lines characteristic of The Colonist, which merit the sincere appreciation of all interested in the further material advancement of this highly favored city.

E. JACOBS.

Victoria, B. C., May 10, 1915.

## NEWFOUNDLAND'S PART

### Financial Matters in Connection With War Placed in Hands of Non-Partisan Committee

ST. JOHN'S, Nfld., May 10.—The whole of the financial administration of Newfoundland's participation in the present war has been turned over by the Government to a non-partisan committee, composed of the leading business men of St. John's. These are already administering two funds, and have been asked to undertake the control of a third.

The first is the monetary appropriation set apart by the Government for the raising, equipping, transport and payment of the Newfoundland regiment.

The second is the Patriotic Fund, now $100,000, raised by public subscription to aid dependent relatives of those who have volunteered for active service on land or sea.

The third is the pension appropriation, which will provide, through the state, the necessary financial aid for men who may be disabled while on active service, or for the families of those who may lose their lives.

---

In the secondary schools alone in Japan more than 100,000 boys and girls are studying the English language.

Switzerland uses a greater proportion of its available waterpower than any other country.

# The Secret of the Popularity

Of this attractive Sea Grass Furniture is the great amount of comfort obtained therefrom at a very small cost. Many attractive new designs for your selection. The extra close weave and strong frames make it very durable. With gay chintz or cretonne cushions Sea Grass Chairs make a charming addition to any room.

CASH PRICES

| | |
|---|---|
| **Chairs**, $4.50 to | $7.20 |
| **Tables**, $4.95 to | $6.75 |
| **Settee**, $8.55 and | $9.00 |
| **Flower Stands**, $2.95 and | $5.85 |
| **Arm Chairs**, upholstered in cretonne, $7.65 and | $8.10 |
| **Rockers**, upholstered in cretonne, $8.10 and | $9.00 |
| **Settee**, upholstered in cretonne, at | $13.50 |

# Artistic But Inexpensive Bedroom Rugs

Genuine Crex Wire Grass Reversible Rugs are prime favorites with many housekeepers. They are thick and heavy, require no tacks, hold no dust, are easily swept, do not curl up at the ends, stand any amount of hard wear, and at all times look fresh, clean and artistic. One side is plain and the other has an attractive stencilled border.

CASH PRICES

| | | | |
|---|---|---|---|
| 27 x 54 in. | $1.53 | 4 ft. 6 in. x 7 ft. 6 in. | $4.95 |
| 32 x 72 in. | $2.58 | 6 ft. x 9 ft. | $7.45 |

# Cassidy's, Limited, of Montreal

**Own and Control This Business. The Capital and Management Is Entirely BRITISH, There Is Neither a German, Nor an Austrian on the Staff.**

**The Manager, Mr. E. A. Waterman, Was Born in Holland and Is a Naturalized Canadian.**

# Brighten Up Your Rooms

At very slight cost by using draperies and loose covers of chintz and cretonne. Words cannot picture the charm and beauty of our stock of chintzes and cretonnes. All colors and combinations of colors for every conceivable purpose. With these materials many beautiful and novel decorative schemes can be carried out at very slight cost. Cash Prices, per yard 23c to $1.13

# Figure It Out!

A cheap, insanitary Refrigerator frequently poisons the milk and other foods kept in it. These tainted, germ-laden foods poison you. Does it pay? Physicians assert that many cases of dangerous illness—particularly with children—can be traced directly to insanitary refrigerators. Don't run the risk of slowly poisoning your whole family with poisonous oxides by using an inefficient refrigerator.

Weiler's Sanitary Refrigerators, made in Canada, are endorsed by all users. They will keep your foods fresh and healthful, and prevent waste from spoilage.

CASH PRICES

| | |
|---|---|
| "Labrador" | $11.25 and $13.50 |
| "Challenge" | $15.30, $22.50, $24.75 and $29.25 |
| "Telephone City" | $33.75, $47.25 and $54.00 |

Victoria's Popular Home Furnishers

WEILER BROS LIMITED

You Can Do Better at Weiler's

**Between Two Styles**

It is easy to choose, but we don't blame our patrons for hesitating when they see so many

ATTRACTIVE SHOES

**James Maynard**
649 YATES STREET

**No Germans Employed**

—By—

**W. J. Pendray & Sons**

**CLEAN-UP**
OF THE
**Cut Rate Grocery Store**

TO talk of price reductions in connection with this sale would be mere "piffle." We have literally slaughtered prices, so that the goods will move out in record time. Every line is good, clean stock, which a few days ago demanded market prices. Today you can buy at figures which mean making every dollar do double work.

**Sale Starts Sharp at 8 a.m. Tuesday**

AND DON'T FORGET THE ADDRESS

**Corner of View and Douglas Streets**

| | |
|---|---|
| Holbrook's Kippered Herring. Reg. 2 for 25c. 7 for | 50c |
| Snowball Salmon, Red. Reg. price 25c. 7 for | $1.00 |
| Good Red Salmon. Reg. 10c. Each | 5c |
| Smith's Pumpkin. Reg. 15c. Special, each | 10c |
| Bovril Cordial. Per bottle | 95c |
| Johnston's Fluid Beef. Per bottle | 90c |
| Noel's Individual Jams, 6 for | 25c |
| Libby Pineapple. Reg. 35c. Special, 2 for | 25c |
| Smith's Tomato Catsup. Reg. 25c, Special, 2 for | 25c |
| Dalley's French Mustard, 4 botles for | 25c |
| Clark's Lunch Tongue. Reg. 65c. Special, tin | 40c |
| White Star Horseradish. Special, bottle | 20c |
| Libby's Stuffed Olives. Reg. 35c. Special | 15c |
| Libby's Stuffed Olives. Reg. 25c, 2 for | 25c |
| Libby's Queen Olives. Reg. 15c. 3 for | 25c |
| Libby's Vegetable Soups—Reg. 15c. Special, 3 for | 25c |

| | |
|---|---|
| Pure Orange Marmalades, tins. Reg. 20c. Special, 2 for | 25c |
| Heinz Sour Gherkins. Reg. 35c. 2 for | 35c |
| Heinz Mixed Pickles. Reg. 25c. Special | 10c |
| Columbia Apricots. Reg. 25c. Special, 2 for | 35c |
| 2-in-1 Shoe Polish. Reg. 10c. 4 for | 25c |
| Meat Pastes in glass. Reg. 25c. Special, 2 for | 25c |
| Eagle Salt, 2s. Reg. 6c. Special, 6 for | 25c |
| Corn Syrup, in 55-lbs. Reg. $3.50. Special, each | $2.25 |
| Soused Herring. Reg. 2 for 25c. Special, 3 for | 25c |
| Holbrook's Kippered Herrings. Large tins, 2 for | 25c |
| Mackerel in Tomato Sauce, 3 for | 25c |
| t-rate Rock. Reg. 5c each. Special, 3 for | 10c |
| Noel's Apricot Jam. Reg. 25c. Special, 2 for | 25c |
| Essences, assorted, all kinds. Reg. 60c. Special, bottle | 25c |

**Talks on "The Christ Healing"**

MISS HELEN BOULNOIS

**Board Room, Belmont House, Tuesday and Friday**
8 o'clock

Subject this Tuesday: "How to Pray"

THE TOP NOTCH SCOTCH
'KING GEORGE IV.'
WHISKY.

You cannot afford brain-befogging headaches.

**NA-DRU-CO Headache Wafers**

stop them in quick time and clear your head. They do not contain either phenacetin, acetanilid, morphine, opium or any other dangerous drug. 25c. a box at your Druggist's. 128

National Drug and Chemical Co. of Canada, Limited.

**YOUR SUMMER SUIT TO ORDER . . . . . $16**

The smartest of styles for men, women, young men and misses.

C. BO is our cutter.

Corner of Johnson and Douglas **Chas. Bon & Co.** Phone Number 5480

# READS RIOT ACT TO QUELL DISTURBANCES

## Resumption of Rioting on Sunday Evening Leads Mayor to Call Upon Citizens to Disperse.

For the first time within the memory of the oldest living Victorian the head of the civic administration was called upon on Sunday evening to read the Riot Act in an attempt to quiet the disturbances which, following the rioting on Saturday evening, had assumed proportions which threatened to become most serious. Mayor Stewart performed this task in front of the New England Hotel, on which a crowd of men and boys had commenced an attack by hurling volleys of stones through the plate glass windows. Neither the presence of a squad of soldiers drawn up in front of the hotel nor the presence of His Worship, who read from a copy of the Criminal Code, appeared in the least to suppress the small riotous element of a large crowd, which packed the street almost from curb to curb. While His Worship read out the legal injunction to all and sundry to disperse and go to their homes, the volleys of stones continued; a section of the crowd commenced singing "Rule Britannia" and other patriotic airs.

There was no indication that any of the crowd knew what the Riot Act was or what its purport.

The Mayor's action was taken following the outbreak of rioting which commenced on Saturday night. All Sunday afternoon the civil authorities had been in conference with the military, as a result of which armed squads of soldiers had marched into the city from the Willows camp shortly after 7 o'clock. But the trouble had commenced before a guard, which was on its way to protect the Victoria Phoenix Brewing Company's premises, against which threats had been made, had arrived. The authorities were assured from private information given to them, as well as statements which had been overheard on Saturday evening, that the disturbances of the night before would be repeated. Colonel Ogilvie, D. O. C., returned on Sunday from Vancouver, and immediately got into touch with the civic heads. On Sunday afternoon all men on leave were notified to report at the Victoria Transfer Company's premises, where they were lined up and marched to camp. All leave was stopped. All members of the police department were on duty, and the authorities were convinced that sufficient steps had been taken to prevent a recurrence of the destructive tactics which took place on the previous night.

### Attack on Brewery

The trouble makers, as if by previous arrangement, had gathered at the brewery, and when the news reached police headquarters shortly before 8 o'clock, the work of wrecking was well under way. The crowd, at first a comparatively small one, rapidly swelled as people rushed north towards the brewery to view the disturbance. The windows of the building were soon smashed; entrance was gained to the premises through the wagon gateway on Government Street, as well as by the rear, and while one section of the crowd pulled wagons out on to Government Street another continued the smashing of windows, while a third got inside the building and smashed a large quantity of beer bottles.

Some attempt to wreck machinery was made, but a squad of police, under Sergeant Fry, arrived and drove the crowd of youths from the interior into the street.

The greater part of the mob had by this time headed south, the cry of "The New England" indicating the determination of the rioters to wreck that hostelry. In the meantime, squads of soldiers were arriving in the city and a guard was placed in front of the hotel. An enormous crowd gathered, but the leaders of the mob apparently determined to postpone their attempt and they made their way, followed by a shouting gang, to the number of several hundred, by way of Government and View Streets to Douglas Street. Here they threatened an attack on the premises of Mr. Max Kilburger, jeweler, corner of Douglas and Fort Streets, but the disposition of the military had been made in accordance with the information the police had secured of the intention of the rioters and a squad of men was on hand when the first stone was thrown at Mr. Kilburger's premises and a plate glass window on the Fort Street side smashed. The streets were promptly cleared, but the soldiers had difficulty in forcing back the hundreds of people who rushed up to the spot, not with intent to commit damage, but out of curiosity.

### Authorities in Control

It then appeared as if the authorities were in full control, but soon reports reached police headquarters that bodies of the rioters had scattered and on Yates Street, Fort Street and Government Street depredations commenced. The premises of Messrs. Schafer & Glass were broken open. Windows were smashed and the contents were thrown into the street and a large amount of was carried away. The Bonnet Shop, next door, was the object of attack, the crowd apparently being under the impression that it was part of the premises of Messrs. Schafer & Glass. The place was looted and women shared in the loot. The O. F. Paint Company adjoining also suffered, many missiles smashing the windows. When told that the premises were not German nor owned by anyone of German extraction, the crowd of boys who had entered left after much of the stock had been pulled from the shelves and littered about the place. About the same time the clothes cleaning establishment of Herman & Stringer was sacked and damage to the amount of about $1,500 done.

### Crowds Broken Up

Reports of these disturbances induced Mayor Stewart to read the Riot Act, and in a motor car and accompanied by Col. Ogilvie and Chief Langley and others, he drove to Government Street. From that time on the police and military efforts were increased. Mounted sections of police and soldiers patrolled the downtown streets, moving the people along and preventing the gathering of crowds, while soldiers with rifles were stationed at all street intersections and everywhere the collection of a crowd was prevented as far as possible. A large squad of mounted soldiers was kept on hand at police headquarters and reliefs were regularly sent out. In all 300 mounted men of the C. M. R. and about 100 infantry were on duty, while every man of the police force was also engaged.

Some of the crowd made another visit to the premises of Messrs. Simon Leiser & Company, looted on Saturday evening, but beyond a few stones thrown at the boarded up window spaces, no damage was done. A military guard at Messrs. Pither & Leiser's balked the rioters' efforts there and beyond some damage done by youths to windows in the Chinese quarter, the trouble in the downtown section was over. In the outskirts damage was done to the confectionery factory of Messrs. Popham Bros., Russell Street, Victoria West, a gang of men and lads making their way across the former Indian Reserve. Windows were smashed and a quantity of stock wrecked by missiles, but the manager of the firm, Mr. A. E. Ormond, had been warned during the afternoon that an attempt on the place would probably be made and he had removed furniture, papers, etc. Apparently the crowd believed Mr. Simon Leiser had an interest in the firm. He had an interest some time ago, but was bought out and has now no interest in the business.

The attack upon the plumbing premises of Mr. E. F. Geiger, 828 Fisgard Street, was made by a small gang of boys and men, who evidently acted on an after-thought, and after smashing windows and breaking a quantity of interior fixtures and stock, they departed.

The patrol of the military and police was kept up until nearly 2 o'clock yesterday morning, when very few people were in evidence.

# CANADIAN CITIZENS VICTIMS OF RIOTERS

## In No Instance Did Supposed German Connection of Firms Whose Premises Were Damaged Justify Mob's Violence.

That there was some systematic method adopted by the ringleaders of the riots of Saturday and Sunday is evident from reports which the police have received. Lists of the designations of firms and private citizens bearing names of a Teutonic origin were prepared, and it was common gossip among a certain element that such and such a firm's place of business was slated for destruction, or the residence of such-and-such a person, believed to be a German sympathizer, would be attacked. It was in view of these street comments that the authorities last night took steps to guard certain premises which had escaped molestation on Saturday and Sunday evenings.

In nearly every case the premises wrecked belonged not to men of German birth, but to local British citizens, or, in cases where proprietors or partners were German born, they were naturalized British subjects of many years' standing.

A case in point, was the firm of Messrs. Simon Leiser & Company, the directorate of which is composed as follows: Mr. Simon Leiser, a native of Prussia, but naturalized a British subject in this city on September 1, 1892, and a man who has always taken a keen interest in the welfare of the city; the Hon. T. W. Paterson, former Lieutenant-Governor of British Columbia; Mr. J. H. Lawson, Mr. R. P. Rithet, of the firm of R. P. Rithet & Company; Mr. J. A. Sayward, owner of the Sayward Block; Mr. D. R. Ker, of the firm of Brackman, Ker & Company, and Mr. James Forman, of the real estate firm of Messrs. Heisterman & Forman. The Hon. James Dunsmuir is one of the stockholders. With the exception of Mr. Leiser, all the shareholders are British or Canadian born.

### All British Capital

Directors of the Victoria Phoenix Brewing Company, the premises of which were attacked on Sunday evening, declared yesterday that not one cent of German capital is invested in the business, which is wholly controlled by British capital and has been so ever since the incorporation of the company in 1892. The president of the company is Mr. H. E. Newton and the vice-president, Mr. Joseph E. Wilson, while Messrs. A. W. Jones, F. B. Pemberton, J. A. Bridgman and William Wilson are directors.

The crowd's attack upon the premises of Mr. Moses Lenz, wholesale merchant, lower Yates Street, was undoubtedly induced by the name. Yet Mr. Lenz, who has been a resident of Victoria for forty-two years, and who has been prominent in all activities looking towards the advancement of Victoria, is an American citizen. The business is wholly his own. He has laid his case before the United States consul here.

The firm of Pither & Leiser, whose premises at the corner of Wharf and Fort Street suffered some damage through the breaking of four plate glass windows, has no German capital invested in it. Ninety-five per cent of the business is owned by Mr. W. P. Geoghegan, of Dublin, Ireland, the remainder by his friends in Ireland.

The proprietor of the New England Hotel, Mr. Michael Young, was extremely indignant at the damage done to his premises, Government Street, where the crowd on Sunday night smashed the front plate glass windows. Mr. Young, who has been a British subject for forty years, was born in Bavaria and fought against the Prussians in 1866. He came here in 1871, and was naturalized. He denied that he was, or is, in sympathy with the Germans in the present strife.

### In Victoria West

The interest which Mr. Simon Leiser was supposed to have in the firm of Popham Bros., wholesale confectioners, Russell Street, Victoria West, was the reason, apparently, for the attack of the crowd upon those premises on Sunday evening when a number of windows were smashed and other damage done. As a matter of fact Mr. Leiser has no interest in the business, which is owned by Mr. A. E. Ormond and Mr. Crowe, the latter of Winnipeg. At Mr. Geiger's premises, 828 Fisgard Street, the windows of the plumbing establishment were smashed and considerable damage done in the interior. The damage is estimated by Mr. Geiger, who is a native son of Victoria, at about $150.

Messrs. Herman & Stringer, proprietors of a clothes-cleaning establishment at 643 Yates Street, suffered damage to windows, etc., on Sunday night, and some of the fixtures were broken. Mr. Herman was born in Russia and is a naturalized Canadian, while Mr. Stringer is Canadian born of British parents.

The firm of Messrs. Schaper & Glass, tailors, 721 Fort Street, suffered the most damage from Sunday night's disturbance. Mr. Schaper has been a resident of Victoria for twenty-seven years, during the majority of which he has been a naturalized Canadian. Mr. Glass came here nearly four years ago from Toronto. He is of Irish-American birth.

The evident determination of the crowd to attack premises, the owners or proprietors of which bear names of Teutonic origin, led a number of firms to insert advertisements in the newspapers, calling attention to the fact of their British ownership. The Hafer Machine Company, Ltd., stated that no German or Austrian labor is employed by it, The Esquimalt Brewing Company, Limited, did likewise, and also Messrs. Goodacre & Sons, Weiler Bros., Limited, and others.

**FINCH'S**
*"The Shrine of Fashion"*

**Announcing a Continuance of Special Suit and Millinery Values Today and Tomorrow**

Today and tomorrow will witness a continuance of the special values in millinery. The Summer styles in vogue from now on will be shown in wide variety in the most correct and distinctive modes. Panamas, Leghorns, etc., in pleasing shapes with novelty ostrich, French flowers and ribbons, etc., will be on exhibition in numbers, all at special values. Many exquisite copies of exclusive pattern hats made under our own expert designer will be sold at small prices.

**Trimmed Hats,** $3.50 to ..**$10.00**
**New Shapes,** all colors, large or small ..........**$2.75**
**White Golfing and Outing Hats,** $1.50 to ..........**$3.95**

**Suit Event Continues to Draw Big Patronage**

The attention paid the general sale of suits yesterday was even more marked than before, and we have decided to continue the offering—with added suits—today and tomorrow. This will be a distinctive display of the season's best examples of high-grade suits. The variety will be large and each individual style will represent the utmost in that style.

THREE DISTINCT LINES

**$25.00 for values to $35.00** **$35.00 for values to $45.00** **$50.00 for values to $75.00**

SEE TONIGHT'S TIMES

***Finch's***
*Ladies' Ready-to-Wear*
*Finch Block Yates Street*

SEE TONIGHT'S TIMES

# RIOT DAMAGE TOTALS MANY THOUSANDS

## Rough Estimates Bring Loss to Premises Attacked to From Sixty to Seventy Thousand Dollars.

While none of the firms victimized by the attacks of the mob on Saturday and Sunday nights could give any definite estimate of the damage sustained, the figures as compiled yesterday would indicate that loss to the amount of at least $60,000 to $70,000 was suffered, a large part of it through the looting by the crowds. The robbery was such that yesterday general condemnation was expressed on every hand.

Mr. Simon Leiser estimates his loss at $30,000; Mr. Moses Lenz asserted that he suffered a loss of between $10,000 and $15,000, while the damage to the Blanshard Hotel, formerly the Kaiserhof Hotel, was such that the place is virtually a wreck. No one could be found yesterday connected with the hotel who could give any idea of the damage done, but estimates ranged from $10,000 to $15,000.

The almost clean sweep which was made of the wholesale premises formerly managed by Carl Lowenberg, former German consul here, ran the loss of that firm into a large amount. Whole boxes of valuable pipes, cigarette holders, cases of high-class cutlery, etc., were carried off after entrance had been gained through the smashing of the windows and the bursting open of the door. The loss there will probably run to from $8,000 to $10,000.

Mr. Schaper estimates that his firm lost about $1,000 to $1,200 on Sunday night following the attack on his premises at 721 Fort Street. Bolts of cloth, hats and other articles were swept up by the crowd, and very shortly the stock had vanished. At other places attacked on Saturday and Sunday evenings, the loss, while in each individual case not heavy, was in the aggregate considerable. The Victoria Phoenix Brewing Company suffered, through damage to windows, fixtures and ruined liquors probably $1,500 to $2,000, while the items of damage to windows, etc., at such premises as the New England Hotel, Mr. E. J. Geiger's plumbing establishment on Fisgard Street; Messrs. Herman & Stringer, clothes-cleaning premises at 643 Yates Street; the premises of the former German Club, Government Street; Messrs. Pither & Leiser, and Messrs. Popham Bros., Victoria West, added at least another $5,000 or more to the total.

In every case where damage was done, the sufferers were emphatic in their declaration that they would take action to recover. It is probable that they will pool their claims so that all claimants may join in the proceedings. This step would permit of much more determined action, and at the same time reduce the expense for each one.

Notice was served upon the City yesterday by Mr. A. G. Sargison, owner of the premises occupied by Messrs. Herman & Stringer, 639 Yates Street, that he would demand compensation. He did not state the amount of his claim.

**$175 Reduction**

**Ennis Player-Piano** with bench, 2 dozen rolls of music and free delivery. Price **$525**

Every bit as good as new
Small cash payment, balance per month ........**$10**

This is an exceptional bargain for a Player-Piano, for rarely are they offered at such small monthly payments.

**Gideon Hicks Piano Co.**
Opposite Post Office
Phone 1241

**Goodacre & Sons**

Wish to announce they have
NO GERMANS OR AUSTRIANS
in their employ

Messrs. Moresby & O'Reilly, acting on behalf of Chinese merchants, who suffered loss through the smashing of windows of premises on Fisgard Street, between Government and Store Streets, made an appeal yesterday to the City to provide guards for that section. In these cases, the windows were smashed by gangs of rowdy lads who had been driven by the military from Government Street on Sunday evening.

# EXPORTS TO BRITAIN

## Shipments of Canadian Produce in March Show Increase in Value, Though Decrease in Quantity

OTTAWA, May 10.—British trade returns just published here show to what extent Canadian exports of cereals and foodstuffs have found their way to Britain in spite of the hazards to which the trade routes have been subjected. During the month of March alone, while there was a decrease of 395,465 cwt. in the quantity of wheat exported from the Dominion to Great Britain there was an increase in the value of $550,546 as compared with the corresponding month of 1914. The decrease in the quantity of wheat meal and flour was 55,702 cwt. but the increase in value was $275,435. The increase in the value of bacon was $1,315,075, of cheese $671.45, of sawn or split fir $214,665, and in the case of many other articles there were also marked increases.

For the first three months of the year, as compared with the corresponding period of 1914, the increase in the value of imports from Canada was £1,448,014 or $7,240,070.

Bacon, cheese and wheat were the commodities most favorably affected. There was a decrease of $350,075 in the value of canned salmon imports and a decrease of $135,553 in imports of flax or linseed.

### Cruiser Asama Floated

TOKIO, May 10.—The Japanese armored cruiser Asama, which ran ashore on the coast of Lower California on February 4, has been refloated, according to official announcement made here. The Asama will be docked and repaired at San Francisco.

**Our Big Line —OF— SOAPS**

Includes the best makes of Soap for all purposes, and, as usual, our prices are low for first quality goods. Look over this list and let us have your next order.

ALBERT SOAPS

| | |
|---|---|
| Baby's Own, hotel size, per box | [illegible] |
| Baby's Own, box | [illegible] |
| Dolly Dot's, box | [illegible] |
| Boxes of 12 cakes, assorted, at | [illegible] |
| Lily of the Valley, box | [illegible] |
| White Rose, box | [illegible] |
| Heliotrope, box | [illegible] |
| Carnation, box | [illegible] |
| Ultra Violet, box | [illegible] |
| Venetian Violet, box | [illegible] |
| Vestal Lilies, box | [illegible] |
| White Oatmeal, box | [illegible] |
| Rose Oriental, box | [illegible] |
| Savon Aux Fleurs, box | [illegible] |
| Savon a la Jacinthe Blanche, box | [illegible] |
| Ox Gall Stain Soap, cake | [illegible] |
| Master Mechanics, cake | [illegible] |
| Pine Tar, cake | [illegible] |
| Taylor & Co., Infant's Delight | [illegible] |
| Glycerine | [illegible] |
| Royal Crown Witch Hazel, at | [illegible] |

**DIXI H. ROSS AND COMPANY**
GROCERIES, WINES AND LIQUORS
THE HOME OF QUALITY GOODS
1317 GOVERNMENT ST.
GROCERY PHONES 50-51-52 PHONE LIQUORS 53

# LOSES TWO CHILDREN

## Sad Experience of Dr. F. Warren Pearl of New York, and Family on Board Lusitania

QUEENSTOWN, May 10.—Dr. F. Warren Pearl, of New York, who was a surgeon-major in the United States army during the Spanish-American War, and was on the Lusitania on his way to Belgium on relief work, was saved, with his wife, who has a broken arm, and two of their children. Two other children and two nurses employed by Dr. Pearl are missing.

In the rush to the deck one of the nurses and two of the children were separated from the remainder of the family. Dr. Pearl left his wife in the care of Herbert Stone and Linden Bates, of New York, while he searched the ship for the missing members of his family.

Mrs. Pearl says that she saw Mr. Stone and Mr. Bates go down when a wave washed over the port side of the ship.

"When I reached the deck I found that one nurse and two of my children were missing," said Dr. Pearl. "I discovered later that they got into a boat which was launched safely on the starboard side. I returned to the port side and jumped overboard just before the ship went down.

"I did not know whether any of my family was safe until I got ashore after three hours in the water, in which I floated with the greatest ease on my lifebelt. When I reached the land I found my wife suffering with a broken arm.

"I alone brought two of our children to shore. Two are gone, but I thank God the remainder of my family were safe."

More New Suits—Two Navy Serges and a Gaberdine That Show Style Distinction

Have you ever considered what it means to carry a stock that enables you to have a suit to please every woman? You would be surprised if you knew how closely we approximate that aim. Very few of our patrons fail to find just what pleases them here. Note the brief descriptions of the new suits described below:

**Charming Navy Serge Suit** with wide fancy silk collar; trimmed with self-covered buttons; high waist effect at the back; yoke skirt. Priced at ....... $17.50

**Military Navy Serge** with patch pockets; smart belt; trimming of gunmetal buttons; skirt made circular with set-in pockets fastened with cannon-ball buttons. A very effective suit. Priced at ....... $33.50

**Very Pretty Black Gaberdine**; black and white silk collar; belt effect at high waist line trimmed with black satin and rosettes of same. Skirt pleated both front and back with box pleats. Priced at ....... $37.50

New Crepe de Chine and Summer Silk Blouses Just in

728 YATES ST. Scurrah's Phone 2083

CORRECT HATS AND GARMENTS FOR WOMEN

"CASH BUYERS ARE CASH SAVERS"

Others Are Reducing Their Living Expenses by Cash Trading Here

Why Not You?

We offer reduced prices to all those who pay cash

HOUSEHOLD LEAGUE
Special sale this week, Wednesday, Thursday and Friday

| | | | |
|---|---|---|---|
| Nice Fresh Butter, lb. 34c or 3 lbs. for | $1.00 | Fresh Cod or Soles lb. | 10c |
| Reception Pure Lard, pail 42c, 68c, and | $1.32 | Sago or Tapioca, 4 lbs. | 25c |
| Crisco, tin 33c, 63c and | $1.32 | White or Brown Beans 4 lbs. | 25c |
| Fresh Salmon Trout, lb. | 12½c | Choice B. C. Salmon, tin 5c and | 10c |
| | | Purity Food, sack | 30c |

SPECIAL TODAY
Nice Mealy Potatoes, well grown, sack ....... 88c

H. O. Kirkham & Co., Ltd.
CASH BRANCH

Freight Paid on general orders to out of town points

Next to Corner of Government and Fort Streets
Phones [illegible] and Fish Dept., [illegible]; Grocery Dept., [illegible]; Delivery Dept., [illegible]

All Phone Orders Delivered at Advertised Prices

THE BRITISH COLUMBIA
Old Country Public School Boys' Association

All old boys of British Public Schools now in Vancouver Island, B. C., are requested to communicate the following information to the Secretary of the Association: (1) Name, (2) present address, (3) old school and date of residence there, (4) present occupation. A copy of the constitution and by-laws of the Association will be sent to every old public school boy who is not already a member thereof. It is hoped that all may join, so that a complete register of old public school boys now in Vancouver Island may be obtained. Old members who have not done so are requested to notify the Secretary of any change of address.

Address to the Secretary,
A. R. SHERWOOD
Box 812, VICTORIA, B.C.

Corrig College
Beacon Hill Park, Victoria, B. C.

Select High-Grade Day and Boarding College for Boys 7 to 16 years. Refinements of well-appointed gentleman's home in lovely Beacon Hill Park. Number limited. Outdoor sports. Prepared for business life or professional or university examinations. Fees inclusive and strictly moderate. A few vacancies at Spring term, January 4, 1915.

Principal, J. W. Church, M. A.

Genuine Values—No Fakes

[illegible]

[illegible] Grocery

Something New in Chocolates

Ripe, juicy, local strawberries dipped in cream and covered with chocolate. This is our latest—and one of the most popular sweets we have ever made.

They only cost 75c per lb.

Stevenson's

Head Store: 732 YATES ST.
Branches: 1325 GOVERNMENT ST.
1111 DOUGLAS ST.
Phone [illegible]

Keep Cool
by using our Adjustable Window Screens, 11 sizes, 25¢ to 75¢

R. A. Brown & Co.
1302 Douglas St.
A Dozen Steps From Yates.
Phone [illegible]

F. L. HAYNES

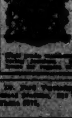

[illegible]

Dr. [illegible], dentist, has removed [illegible] Building. Phone [illegible].

## CITY NEWS IN BRIEF

**English Mail**—The Post Office yesterday received eight bags of letters, fifteen bags of newspapers and five baskets of parcel post by the mail leaving London on April 24.

**Arrived Safely**—Pte. A. W. Hanbury, of the Canadian army medical corps, from Victoria, cabled yesterday from Liverpool, England, that the transport Hisperian, on board which was the C. A. M. C. detachment, had arrived safely from Halifax.

**[illegible] Western Branches**—Announcement is made that Mr. H. D. Burns, for many years manager of the Vancouver branch of the Bank of Nova Scotia and who has been connected with the head office for some time past, has been appointed superintendent of Western branches.

**Passed Examinations**—The College of Physicians and Surgeons of the Province of British Columbia announced last night that all four of the candidates who entered had passed the examinations held recently for admittance to practice in this Province. The names are as follows: A. L. Crease, R. E. Coleman, W. F. Shaw, H. H. Mackenzie.

**Australian Cadets**—The Australian Student Tourists are due to reach Victoria about July 15. There are thirty-four members in the party, who are at present in California. Arrangements are being made to give them an enthusiastic reception on their arrival in British Columbia, in exchange for the courtesy which was extended to the Canadian cadets by the Governments of the Australian states.

**Russian Reservists**—Word has been received from the Imperial Russian Consul-General, whose headquarters are at Seattle, Wn., that all Russian reservists resident in Victoria are required to report as soon as possible. No funds, however, are furnished to defray the expenses of those who have not the means of paying their own way. To reservists in this position, therefore, there is nothing to do but to await further instructions.

**Unemployed Problem**—Owing to the necessity of meeting claims from unorganized districts, which are directly under its jurisdiction, the Provincial Government has decided that it cannot undertake at this time any further clearing of lands in cities or municipalities with the object of relieving the unemployed. This decision has been communicated to the heads of municipalities on the Mainland which had been pressing for further aid for land-clearing work.

**Interning Aliens**—The Hon. W. J. Bowser announced yesterday that the 154 Germans and Austrians who have been brought down from Fort George district are to be interned at Vernon. Under an arrangement made with General Otter, they will be set to work on the Government road, which runs from Edgewood to Vernon. They will be allowed, besides board and lodging, a remuneration of 25 cents per day, the scale set by The Hague Convention. Some 300 enemy aliens are already working there.

**Date of Ceremony**—The induction of the Very Rev. C. deV. Schofield, as rector of Christ Church Parish, and his installation as Dean of Columbia will take place on Thursday, May 20, at 10:30 a.m., at the Cathedral. The Right Rev. Bishop Roper, who will officiate at the ceremony leaves the same day for his new work as Bishop of Ottawa. The election of a Bishop of British Columbia to succeed Dr. Roper will be held on July 15; the consecration and enthronement of the bishop-elect will probably be held late in August or in September.

**Shawnigan Women's Institute**—The monthly meeting held on Thursday last was well attended, and much business connected with the activities of the various sub-committees was transacted. Much gratification was expressed at the appointment of Miss Ravenhill, secretary-treasurer, to a seat on the advisory board of the Women's Institutes. Arrangements were concluded for the Young People's Wild Flower Show on June 3, and an interesting and profitable discussion took place on "The Care of Food in Warm Weather."

**Convention This Evening**—This evening, at Courtenay, the Conservatives of the Comox-Alberni constituency will hold a convention for the purpose of nominating a candidate for the next Federal election, and it is probable that the only nomination to be presented to the meeting will be that of Mr. H. S. Clements, the present representative for Comox-Atlin. The old riding has been divided into Comox-Alberni district in the south, and Skeena district in the north, and Mr. Clements has already been asked by the Conservative Associations of many of the southern centres to stand for election in the Comox-Alberni district.

**Determined Suicide**—John Lung, a Chinese guest at the Panama Hotel, committed suicide in a determined manner on Sunday evening in his room at the hotel, when he looped a thin rope about his neck and then tying the ends to the top of the bedstead slid down into the bed until the loop was wound so tightly about his neck that he was strangled. Employees of the hotel discovered him lying dead on the bed and immediately notified the police. The body was taken to the undertaking establishment of the B. C. Funeral Furnishing Company. An inquest will be held. Beyond the fact that the man came from Vancouver little or nothing is known of him.

**Ward Meetings**—The semi-annual meetings of the five Conservative ward associations will commence this week. Thursday evening Ward 5, Conservative Association, will open the series with their meeting, after which the other four wards will hold theirs. The reports of the various wards will be submitted to the meetings, and an account of the work will be laid before them for consideration and adoption. The wards will be asked to ratify the selection of delegates to the nominating conventions, and when the business is over addresses will be given by Mr. G. H. Barnard, M. P., who will deal with the business transacted during the past session of Parliament. Conservatives resident in Ward 5 are invited.

**Writ Is Issued**—Mr. J. H. Lawson, Jr., acting on behalf of the Red Cliff Land & Lumber Company, has issued a writ against Alvo von Alvensleben, Limited (in liquidation), the Vancouver Timber & Trading Company, the Quebec Bank, the North Coast Land Company, and the Compagnie Franco-Canadien, Franco-Canadian Corporation, seeking to enforce payment of the balance due under an agreement made in September, 1911, by which the plaintiff company sold some 21,117 acres of timber land in Newcastle, Nelson, Alberni and Dunsmuir Districts, Vancouver Island. The consideration was $2,250,000, and there is now overdue some $200,000. In default of payment, the plaintiff is seeking the return of the lands.

## MAY 24 CELEBRATION

### Allies' Chapter, I. O. D. E., Is Planning Big Event at Sidney on Empire Day

The Allies' Chapter, North Saanich, I. O. D. E., is holding an Imperial gathering to celebrate Empire Day on Monday, May 24, in the automobile club grounds, Sidney, kindly lent for the occasion. There will be a grand march of children. The Boy Scouts, the Girl Guides, the pupils of the Sidney and North Saanich Schools will assemble at the gate at 1:45 p.m. Each child who attends will be presented with a souvenir Union Jack pin. An interesting list of sports is being arranged, and among other attractions there will be a miniature rifle range, a prize being offered for the best score of the day. Entrance will be free, tea will be served, and there will be ice cream and candy stalls.

## COUNCIL OF WOMEN DEALS WITH MEAT INSPECTION

### Establishment of Public Abattoir Advocated—Need of Disinfecting Vacated Houses

Miss Crease presided at a small meeting of the Local Council of Women, held yesterday afternoon in the Y. W. C. A. A long communication was read from the executive of the National Council telling of a meeting of policewomen to be held at the National Conference of Charities and Correction at Baltimore. Mrs. Alice Stebbins Wills, the first policewoman in America, was the convener of the committee, and proposed that there should be an organization. The president considered the matter important as it was the first time there had been such a gathering, but it did not appear that a delegate could be sent from this city. The matter was referred to the committee on equal moral standard. A consignment of year books was accepted with a protest that reports more than a year old had lost most of their interest.

A letter from the Anti-Tuberculosis Society requesting affiliation was read. The request was complied with, the president expressing gratification at the return of the society to the council. Later in the afternoon Miss Hanington asked the council's assistance in procuring the disinfection of all houses after a tenant left. She explained that there was no method of spreading the infection of tuberculosis more dangerous than by the walls and floors of a house in which a tubercular patient had lived. Unless all houses were disinfected it would be difficult to ensure that of those in which consumptive people lived. The president admitted the need of such a measure, but saw difficulties in the way. On motion of Mrs. Gordon it was resolved to take the matter up at the beginning of the next meeting. A communication from the council of Westminster asked the support of the Victoria council to a resolution to be submitted to the civic and Provincial authorities asking that no intoxicating drinks be sold in that city after 8 o'clock during the war. In bringing this matter before the meeting Miss Crease said that while voluntary abstinence was the better way, it was for the meeting to decide whether women should refuse their support to any movement that would lessen the drinking during war time. The example of the King and Lord Kitchener in Great Britain was one for individuals to follow. After a discussion, in which Mrs. W. J. Roper, Miss Lowndes, Mrs. Buch White, Mrs. Graves, Mrs. McPhillips and others took part, it was resolved to give the support asked for.

A discussion took place on the advisability of asking the authorities to take steps to prevent a repetition of the rioting of the past two nights. It was finally decided that, as steps were being taken to prevent further trouble, it would be wiser to refrain from protest.

Mrs. Savary brought in a resolution against the proposed change from Friday to Saturday in the public market. The speaker said she had heard many protests both from town and country. A lively discussion ensued, showing much difference of opinion. Mrs. Savary finally withdrew her resolution till further inquiry had been made or the matter been put to the test of experience.

Mrs. Gordon brought before the council the matter of meat inspection. There was need of a public abattoir and efficient inspection. The former should be a civic undertaking. The matter had been brought to Mrs. Gordon's notice by the report that the meat of condemned herds had been offered for sale. Inquiry had led to the discovery that in Victoria there was no means of preventing the exposing for sale of diseased meat. There was an inspection at the P. Burns abattoir in Vancouver. Miss Lawson explained that the carcases of condemned herds were carefully examined by the Government veterinary surgeons and only the meat considered free from disease allowed to be placed on the market. All other remains were used for other purposes. This was, however, the only official examination in Victoria. It was resolved that further inquiry should be made by the Household League and Mrs. Gordon. The meeting adjourned after the president reminded all present that the regular meeting was always held on the second Monday of each month.

## THE WEATHER

Meteorological office, Victoria, B. C., at 8 p. m., May 10, 1915.

SYNOPSIS

The barometer is abnormally low over Northern British Columbia and the Prairie Provinces, and rain has been general throughout the Pacific slope, with thunderstorms in the State of Washington. Thunderstorms are also reported in Manitoba.

TEMPERATURE

| | Min. | Max. |
|---|---|---|
| Victoria, B. C. | 48 | 61 |
| Vancouver | 48 | 60 |
| Kamloops | 46 | 68 |
| Barkerville | 38 | 58 |
| Prince Rupert | 42 | 58 |
| Atlin | 26 | 54 |
| Dawson, Y. T. | 28 | 52 |
| Calgary, Alta. | 44 | 62 |
| Winnipeg, Man. | 38 | 72 |
| Portland, Ore. | 52 | 64 |
| San Francisco, Cal. | 54 | 66 |
| Port Arthur | 40 | 54 |
| Toronto | 58 | 66 |
| Ottawa | 56 | 66 |
| Montreal | 40 | 60 |
| St. John | 42 | 54 |
| Halifax | 42 | 62 |
| Penticton | 42 | 62 |
| Cranbrook | 44 | 64 |
| Fort George | 44 | 62 |

SUNDAY

| | |
|---|---|
| Maximum | 56 |
| Minimum | 48 |
| Average | 52 |
| Minimum on grass | 46 |

Rain, .12; sunshine, none.

MONDAY

| | |
|---|---|
| Maximum | 60.7 |
| Minimum | 47.7 |
| Average | 54.3 |
| Minimum on grass | 46.8 |
| Maximum in sun | 122.7 |

Rain, .11 inch; sunshine, [illegible] hrs., [illegible] min.

Native-born women in the United States number [illegible].

Every Day—
COPAS & YOUNG
THE POPULAR-PRICED GROCERS
Try to Make These Ads of Interest. Do The Price and Quality Appeal to You?
Look Over the List and Compare Them. Guaranteed Satisfaction.

| | | | |
|---|---|---|---|
| TOMATOES, PEAS, BEANS or CORN, per can | 10c | FANCY CALIFORNIA BUTTER 3 lbs. for | $1.00 |
| C. & Y. BRAND BREAD FLOUR Per sack | $2.00 | SELECTED BACK BACON, by the piece or half-piece; per lb. | 22c |
| CREMO, just like Cream of Wheat, at half the price; 10-lb. sack | 55c | NICE MILD-CURED HAM Per lb. | 18c |
| ANTI-COMBINE TEA, in lead pkts., nothing nicer; 3 lbs. for | $1.00 | SWIFT'S SLICED COOKED PREMIUM HAM, per lb. | 35c |
| TETLEY'S LOOSE TEA Great value; per lb. | 25c | SWIFT'S or BURNS' PURE LARD—10s per can $1.35, 5s per can 70c, 3s per can | 45c |
| BUCHANAN'S OLD COUNTRY JAM, 2X; 1-lb. jars | 35c | JELLO, all flavors. 3 packets for | 25c |
| ROBERTSON'S OLD COUNTRY MARMALADE, 1-lb. jar | 15c | RAMSAY'S SODA BISCUITS 2-lb. tin | 25c |
| ANTI-COMBINE COFFEE 1-lb. tin | 35c | FINEST JAPAN RICE, SAGO or TAPIOCA, 4 lbs. for | 25c |
| SELECTED PICNIC HAM Per lb. | 15c | NABOB COFFEE Per lb. | 40c |

We Pay Cash for Everything We Purchase and Are Not Controlled by Any Wholesale House

COPAS & YOUNG
ANTI-COMBINE GROCERS
Phones 94 and 95 CORNER FORT AND BROAD STS. Phones 94 and 95

Pocket Photo Holders For Soldiers

Here is a delightful memento as a parting gift to friends leaving on active service. Made of real seal or morocco, it just fits the pocket and holds two or three photographs.

Priced Low at $1.25 to $3

W. H. Wilkerson
JEWELER
915 GOVERNMENT ST.

University School
FOR BOYS

SCHOLARSHIPS. — Two scholarships are available—one for boys under twelve years on entering, and one for boys under fifteen years attending the school.

SUMMER TERM COMMENCES WED., APRIL 14, 1915
WARDEN—Rev. W. W. Bolton, M.A. (Cantab.)
HEADMASTER—J. C. Barnacle, Esq. (London Univ.)

For particulars and prospectus apply to the Headmaster.

Mount Tolmie Victoria, B.C.

HAVE A LITTLE SMILE

of our good old rye whisky and you'll wear the smile that won't come off. It will touch just the right spot and make you feel like a two-year-old. It's wholesome as well as bracing. Our whisky is the simon pure article, neither adulterated or diluted. Have a little in the house for use as a drink or medicine. It's good in any case.

Victoria Liquor Co., Ltd.
T. J. JACKMAN, Manager
[illegible] Government Street Phone [illegible]
FAMILY TRADE A SPECIALTY

A. E. Ormond
MANAGING DIRECTOR

At the request of the retail grocers we make the following statement:

That This Company Is Owned and Controlled by Canadians

The control and practically all the stock in the company is held by the following gentlemen:

A. E. ORMOND, Victoria
A. F. CROWE, Winnipeg

The management and entire staff of which there are FIFTY EIGHT and they are ALL CANADIANS

Popham Bros. Limited

DAHLIAS!

Best varieties of Cactus, Decorative, Peony, Exhibition, Pompon and Single. Your selection, $1.00 per doz. Mixed, 50c per doz.

BROWN BROS. & CO., Ltd.
618 VIEW STREET

MAYNARD'S PHOTO STOCK HOUSE

Every Requisite for AMATEUR or PROFESSIONAL

The Pioneer and Still the Leading Photographic Store

715 Pandora Ave. Phone 8235

RICO
Infant Nursing Bottles
Will Not Roll
10c Each
Everything for the Baby

Hall's
CENTRAL DRUG STORE
PHONE [illegible]

Extraordinary
Offer in Electric Toasters for Two Weeks Only
May 15 to 29
An Up-to-Date, Efficient, Quick and Economical Toaster for
ONLY $2.75
Regularly Sold at $4.50

Obtainable at any of the undermentioned Electrical Stores:
Carter & McKenzie, 911 Government Street. Phone 710
Hawkins & Hayward, 1607 Douglas Street. Phone 643.
Wales, Ltd., 857 Fort Street. Phone 2621.
Murphy Electric Co., 1017 Cook Street. Phone 3805.
T. L. Boyden, corner View and Broad Streets. Phone 916.
Grant Electric Co., 2651 Douglas Street. Phone 2283.
Hinton's, 521 Fort Street. Phone 4889.
W. R. Smith, Sidney, V.I., Phone, Sidney 54.

B. C. Electric Railway Co., Ltd.

Ice Cream Sodas at Clay's

Refreshing and Delicious
SPECIAL TOMORROW
Pineapple Fruit Ice Cream, Strawberry Fruit Ice Cream, Vanilla Ice Cream

Our tea room is a pleasant place to rest awhile on a warm day.

CLAY'S
CONFECTIONER
[illegible] Fort Street. Tel. 101

Better Than All Cosmetics

A Gem Food Chopper

There is no time in the entire year when a Gem Food Chopper in the kitchen is not seasonable. It chops all kinds of meats, fruits vegetables and almost everything except wood. Cuts clean without tearing or grinding. Never rusts and lasts a life time. Five assorted cutters. Price, each, $1.25 and ........ $1.50

Clothes Baskets Strong willow, oval shape. Each 90c, $1.25

Gloves for the Garden; heavy canvas. Pair... 15c

Enamel Sink Strainers, round shape; very convenient. Each.......... 15c

Varnish Stain, S. & W. Strictly pure and guaranteed; all shades. at $1.00, 55c and.................... 30c

Soap Rack, new patent, fits with wire springs between taps on sink; keeps soap always dry and convenient; retinned. Each........ 20c

Paint and Varnish Brushes for household use, fast bristle. Special, each, 10c, 15c and........... 25c

Step-Ladders, handmade, light weight, strongly constructed, 4, 5 and 6 steps. Each, $1.20, $1.50 and $1.80

Lawn Hose, in 50 ft. lengths; best rubber, fully guaranteed. Complete with nozzle and couplings; 3-ply. Each $5.00 4-ply. Ea. $5.50

Wash Boilers Handmade, heavy. Each $1.15

HALLIDAY'S
743 YATES ST., Phone 855
Next Door Gordon's Ltd.

Vacuum Washers Makes washing a delight. Special, each $1.00

BURN OUR COAL

It costs no more than the ordinary kind—so why not have the best? Remember our delivery is unequalled in Summer or Winter.

MACKAY & GILLESPIE LTD.
Phones 149 and 622 Office: 738 FORT STREET

THE RIOT ACT
Is never
READ IN VICTORIA

Households where ladies use White Swan Cleanser. Everything is clean, neat and orderly.

NOTICE

The Management of the
Phoenix Brewing Co., Ltd.
Begs to state that their business has been owned and operated entirely by Britishers since the year 1892.

J. F. DICKSON,
For the Board of Directors.

AUSTRALIA and NEW ZEALAND.
BANK OF NEW SOUTH WALES.
(ESTABLISHED 1817.)

Paid-up Capital $17,500,000.00
Reserve Fund 13,500,000.00
Reserve Liability of Proprietors 17,500,000.00
$47,500,000.00
Aggregate Assets 31st March, 1914 $254,258,500.00

J. RUSSELL FRENCH, General Manager.

337 BRANCHES and AGENCIES in the Australian States, New Zealand, Fiji, Papua (New Guinea), and London. The Bank transacts every description of Australian Banking Business. Wool and other Produce Credits arranged.

Head Office: GEORGE STREET, SYDNEY. London Office: 29 THREADNEEDLE STREET, E.C.

REMEMBER!

That Market Day Is Now Wednesdays and Saturdays

All produce is grown locally and sold without intermediate profits. Tell all your friends.

The Soldier's Kodak

Should be one that will stand any reasonable amount of rough usage.

The Eastman Vest Pocket Kodak has three qualities that will appeal to every soldier: Lightness, strength and efficiency. Get a free folder at

Cyrus H. Bowes

[illegible]

You Save Money

by making your own syrup at home for the hot cakes—simply dissolve white sugar in hot water and add

Mapleine

to give the desired flavor and color. "Mapleine" is a flavoring used like lemon and vanilla. Grocers sell it. [illegible] Crescent Mfg. Co. Seattle, U.S.A.

WAR TAXES

[illegible]

BALTIMORE LUNCH, LTD.
[illegible] GOVERNMENT STREET

# ALDERMAN TODD'S MOTION DEFEATED

## Council Declined to Express Opinion on Dominion Election—Reference Made to Recent Disturbances.

Alderman Todd's resolution proposing that the City Council express disapproval of a Dominion election at the present time was introduced at last evening's meeting, but did not carry. There was little discussion, apart from a short address by Alderman Sargent, who, after laying a foundation for his observations by recommending that Alderman Todd confine his attention to his duties as a police commissioner and an alderman, took advantage of the opportunity to make some strong references to the recent local disturbances. Alderman Todd, who pointed out at the start that he had provided that one adverse vote should veto the resolution, because he believed it should be unanimous to be effective, expressed his regret that it had caused such feeling, and refrained from saying anything further at the time.

Immediately after the subject was submitted, Alderman Dilworth asked Mayor Stewart for a ruling.

The Mayor said that the motion was in order. His personal opinion, however, was that it had a tendency to mix Dominion and Provincial politics with municipal affairs, which he thought very inadvisable.

Alderman Dilworth asserted that the moment it came up it introduced politics.

As there were several aldermen with strong party feeling, Alderman Okell thought the resolution injudicious. It would result in a discussion which would be regrettable.

Alderman Todd took exception to Alderman Okell's action in not having given him (the mover) the first opportunity of discussing and explaining the resolution. It was not a political matter. He would be the last to introduce politics into municipal affairs. At the present time he thought such a resolution was in order and that it was opportune. In order to avoid any controversial debate on it, he had taken the precaution of providing that, unless the feeling was unanimous, the resolution should be considered defeated.

"As a private citizen," Alderman Porter said, "I would have no objection to lending my name to any such proposal, but I do not think it should come from the municipality."

Alderman Sargent strongly opposed the resolution. He suggested that Premier Borden might be depended on to attend to his duties, and that the alderman, who was a police commissioner, might do the same. The present state of affairs in the city, he declared, dated back to a year ago last January, when it had been agreed that the Lord's Day Act should not be enforced. He felt at the time that this was giving a loose rein to lawlessness. His opinion, also, was that if certain proposals which it was suggested be laid before the Provincial Government, and to which Alderman Todd would not lend his name, had been acted upon, the Blanshard Hotel bar would not have been open last Saturday night, and the subsequent disturbances would not have occurred.

Mayor Stewart at this point called the speaker to order.

The resolution was put and lost.

### Market Improvements

Building Inspector Northcott submitted an estimate of the cost of putting the market premises in first class repair. He reported that there was available for market purposes the present structure, and a considerable additional area if the jail were taken away. If the institution continued to be a success, as there was every indication, his recommendation was that the entire building be devoted to it. To make the necessary interior alterations would cost about $6,935, and to do outside work needed would involve an expenditure of slightly in excess of $7,000. He enclosed a sketch plan of what was proposed. Should this be followed, he thought that Victoria would have a thoroughly modern and up-to-date market, sanitary and attractive.

The report was referred to the market committee.

Belton Street property owners objected to being charged in their local improvement assessments with the construction of retaining walls of which only a few received the benefit.

Mr. Thomas Tubman and others petitioned against the construction of a permanent sidewalk along the east side of Cook Street between Pemberton Road and Bay Street. Their contention was that it would not be such an improvement to their respective holdings as to warrant the extra taxes.

Documents giving the City a year's lease, with the option of purchase, on the properties required in connection with the construction of the Johnson Street bridge, were presented, and, on Alderman Okell's suggestion, were left in the Mayor's hands with power to affix his signature and the corporate seal of the city.

Commissioner Cuthbert's report on his trip to the Panama-Pacific Exposition, and the arrangements he has made for publicity for Victoria was received.

# IN OPTIMISTIC VEIN

## Mr. J. C. Pendray Reports That Business Is Improving Throughout Provincial Interior

Mr. J. C. Pendray, manager of Messrs. W. J. Pendray & Sons, has just returned to the city after a three weeks' trip through the Okanagan Valley, Boundary Country and the Kootenay.

Speaking of trade conditions up country Mr. Pendray stated that business in the Okanagan Valley is quiet, but from one end of the Valley to the other crop conditions are excellent, and if fair prices can be realized for the fruit this district will soon be in a prosperous condition.

At some points in the Boundary country business is very good. At Phoenix the mines are working full blast, the smelter at Grand Forks is working full time. During Mr. Pendray's stay at Grand Forks they had two days of steady rain. The rain came in good time and was worth thousands of dollars to the district.

At Rossland the mines are working full time. New men are being put on as fast as room can be made for them. The big smelter at Trail is running full blast. Large additions to the plant are in course of erection. There is not an empty house in Trail. New houses are springing up in all directions, and they are all spoken for as soon as the buildings are started.

The local jobbers and manufacturers should pay special attention to these mining districts, Mr. Pendray says, as the prospects are for continued high prices for almost all kinds of metals.

# GOOD RECEIPTS FROM "STOP, LOOK, LISTEN"

## Recent Performance at Royal Victoria Theatre Results in Handsome Balance—Financial Statement

The substantial sum of $420.85 was realized by the recent performance of "Stop, Look and Listen" at the Royal Victoria Theatre, which was given in aid of Miss Kathleen Dunsmuir's soup kitchen and the tobacco fund for the sailors in the North Sea, which fund will benefit in equal proportion.

The management desires to thank the press of Victoria, the B. C. Electric Company, the Royal Victoria Theatre, and Pantages' Theatre for assistance in making the performance a success.

The following is the statement of receipts and expenditures:

| Receipts | |
|---|---|
| Box office receipts | $923.00 |
| Sale of programmes | 62.00 |
| Total | 985.00 |

| Expenditure | |
|---|---|
| Theatre | $200.00 |
| Orchestra | 20.00 |
| Stage bill | 26.50 |
| Sign writer | 1.75 |
| Transfer company | 16.00 |
| Colonist acct. | 19.40 |
| Programmes | 12.50 |
| Transportation from Vancouver and return | 98.00 |
| Hire of curtain and properties from "Stop, Look, Listen" Company, Vancouver | 100.00 |
| Hire of wigs | 15.00 |
| Bubbles | 7.00 |
| Stage direction | 50.00 |
| Total | 564.15 |
| Balance | 420.85 |

# MILITARY NOTES

## Vancouver Battalion Leaves for England This Week—Concentration Camp Ready in Fortnight

The 29th Battalion, commanded by Col. Tobin, of Vancouver, will leave for England this week. Col. Ogilvie, the D. O. C., is the authority for this statement. He would not give the date of departure, but asserts that it was definitely assured that the Mainland corps, which was mobilized at the same time as the 30th Battalion, of Victoria, which has been in the Old Country for some time, would be despatched to a point near the scene of military activity at an early date.

The district officer commanding, with Captain Russell, of the engineering corps, spent some time at the newly-selected concentration camp, which is situated about a mile from Vernon. He states that the country chosen is quite satisfactory and that troops will be moved there in about two weeks. The date mentioned is May 24, but this is not final. The D. O. C. could not say just what units would be assembled at Vernon, but cited the 47th Battalion, of New Westminster; the 54th of the Kootenays, and the 48th, of Victoria, providing the latter has not already been sent to England. If the local troops were to go it would mean that the recruiting of another local force would probably be undertaken.

No further news has been received with respect to the proposed movement of the 2nd C. M. R. to Sewell, Manitoba.

# COTSWORTH CHARGES BRING A LAWSUIT

## Mr. Alex. Lucas, M. P. P., Institutes Action Against Members of Ministerial Union, Claiming Damages for Libel.

Mr. Alex. Lucas, M. P. P., of Vancouver, who represents the constituency of Yale, has issued a writ against the Ministerial Union of the Lower Mainland, publishers of a pamphlet called The Crisis, and Rev. N. A. Harkness, Rev. A. E. Cooke, Rev. R. F. Stillman, Rev. J. S. Henderson, Rev. W. S. A. Crux and Rev. A. N. O'Donnell, executive committee of the union.

Mr. Lucas is asking for unstated damages, alleging that the defendants falsely and maliciously caused to be published the pamphlet complained of, as follows:

"In this particular instance there can be no excuse for such a report from the commission, since Commissioner Alex. Lucas, M. L. A., was formerly Provincial assessor for the Nelson district until compelled to resign by the Civil Service Commission in December, 1909, on account of neglect of his duties and a timber deal by which he pocketed about $10,000. He had left his post and journeyed to Vancouver, in spite of repeated refusals of leave of absence to put through the deal."

This paragraph, Mr. Lucas claims, refers to himself when he was employed as travelling assessor for the districts of East and West Kootenay and Boundary, and he alleges that it was intended to convey the impression that his connection with the timber transaction was improper and discreditable, and that it caused him to resign the position.

Mr. Lucas states that in 1908, prior to the time of the Civil Service Commission, he tended his resignation to Premier McBride, as he desired to make his abode at Vancouver with his family, but that at the solicitation of Sir Richard, he remained in the office until the close of the year, when he received a letter expressing high appreciation of his work. He claims that the timber transaction referred to had nothing to do with his leaving the office.

The issue of the writ followed an intimation by Mr. Lucas to the reverend gentlemen that he would give them until May 8 to retract the statement. Mr. C. M. Woodsworth was instructed to accept service for them.

Orchestral Concert—An orchestral concert will be held in Christ Church Cathedral schoolroom on Monday next, at 8:30 p.m. The items will include selections by Miss Ethel Lawson's String Orchestra, and some very dainty dancing by Mrs. Michael Hallward's little pupils. Mrs. Osler, Mr Macaulay, and others have promised to sing. The full programme will be printed later. The proceeds of the concert will be devoted to St. Matthias' Mission, Foul Bay. Tickets may be bought at Harmony Hall, 105 Fort Street.

# ASK FOR UPHOLDING OF BRITISH IDEALS

## Social Service Commission, Deprecating Recent Riots, Urges City Authorities to Enforce Respect for Law.

The rioting of Saturday and Sunday evenings formed the chief topic of discussion at the regular meeting of the Social Service Commission, held yesterday afternoon in the Y. M. C. A. The following resolution was unanimously passed, a copy of which will be forwarded to the civic authorities:

"That the Social Service Commission, while recognizing the great provocation to our people constituted by the sinking of the Lusitania with the destruction of non-combatant men, women and children, regrets any steps outside the normal course of the law, expresses its hope that citizens will refuse to lower British ideals of chivalry and fairplay by any resort to riot or persecution, and calls upon the civic authorities to use every reasonable means to enforce respect for law and order."

It was also resolved that, in view of the wide dissemination of statements as to the provocative action of German residents in this city, the Social Service Commission requests the authorities to make a full investigation into the foundation of such statements and take such action as shall be necessary.

The Commission had under consideration the question of the closing of the bars and heartily endorsed the action of the authorities in the matter. An effort will be made to secure an extension of the period during which the sale of liquor shall be prohibited.

# FUNERAL OF OLD-TIMER

## Obsequies of Late Mr. J. J. Downey Were Held Yesterday—Many Pioneers of Victoria in Attendance

The funeral of the late Mr. J. J. Downey, whose death occurred on Saturday, took place yesterday from the residence, 1463 Begbie Street, at 2:30 p. m. The ceremonies, performed by the Ven. Archdeacon Scriven and the Rev. W. T. Keeling, were attended by a large number of friends of the deceased, among them being many old-timers, who had known Mr. Downey from the early days of Victoria. The services were impressive, and the hymn, "Rock of Ages," was sung.

Interment was made in Ross Bay Cemetery. The number attending the funeral testified to the esteem in which the deceased was held. Those who acted as pallbearers were: Messrs. J. T. McIlmoyl, W. J. Armstrong, J. Breathour, J. Critchley, R. Harth and A. McDonald.

# PIONEER DIES

The death occurred yesterday afternoon at the Jubilee Hospital of a well-known pioneer of Victoria in the person of Mr. Lewis Morris Wilkins, who, during his twenty-five years' residence here made many friends, by whom he was highly respected.

The deceased was a native of Windsor, Nova Scotia, and was of United Empire Loyalist descent. After having spent a number of years in Eastern Canada, he was for fifteen years employed in Ceylon as manager of a coffee plantation. In 1880 he came to Victoria and had lived here ever since. He was for several years employed as clerk in the offices of Mr. Robert Dunsmuir when the E. & N. Railway was being operated by him some years ago. Mr. Wilkins, after devoting so many years of his life to hard work, retired several years ago, and until his death, spent his days at his family residence, 936 Fisgard Street. He was seventy-six years of age.

He is survived by a widow, one daughter, Mrs. Oxendale, and one grandson, all residing in this city. Five sisters in various parts of the world are living.

The funeral has been arranged to take place tomorrow afternoon at 2:30 o'clock. The services will be private. Rev. W. T. Keeling will perform the burial ceremonies, and interment will be made in Ross Bay Cemetery.

# OBITUARY NOTICES

The funeral of the late Gudrun Johnson, wife of Mr. Oliver Johnson, will take place on Tuesday afternoon at 2:30 from St. John's Church, where the services will be conducted by the Rev. F. A. P. Chadwick. Interment will be made in Ross Bay Cemetery, in the family vault, which is now being constructed.

The funeral of Kuraoka Oyoma, the six-months-old son of Mr. and Mrs. Tusro Oyoma, of 938 Caledonia Avenue, took place yesterday afternoon. The Rev. A. Osawa officiated. Interment was made in Ross Bay Cemetery.

The death occurred yesterday morning at her home, 2465 Quadra Street, of Mrs. Lila Mae Graham, wife of Mr. M. W. Graham, manager of the Victoria Steam Laundry. This afternoon at 5 o'clock the remains will be forwarded to Seattle, where the services will be held on Wednesday afternoon.

# Births, Marriages, Deaths

### BIRTHS

CLARKE—At Victoria Private Hospital, on May 4, to Mr. and Mrs. E. W. Clarke, a daughter.

### DEATHS

DOWNEY—At his residence, 1463 Begbie Street, John James Downey, at the age of 81 years. Funeral notice later.

JOHNSON—On May 9, 1915, at the residence, 1459 Pembroke Street, Gudrun, beloved wife of Oliver Johnson, aged fifty-two years. Born in Iceland. There remain to mourn her loss, besides her husband, two sons, J. V. and Byron Johnson, and two daughters, Miss Lillian and Miss Dagmar Johnson. Three sisters and one brother also survive.

The funeral will leave the B. C. Funeral Chapel at 2:15 on Tuesday, May 11, and service will be held in St. John's Church at 2:30. At the conclusion of the service the remains will be placed in the vaults of the B. C. Funeral Company, until such time as the family vault is constructed at Ross Bay Cemetery.

ASTLE—In this city, yesterday afternoon, occurred the death at St. Joseph's Hospital, of Thomas Astle, of Esquimalt, after a brief illness. The remains are reposing at the Victoria Funeral Parlors, 931 Johnson Street.

The funeral will take place Thursday, 13th inst., from the above parlors, at 2:30 p. m., Rev. Robert Connell of the Church of St. Saviour's, conducting the service. Interment will take place in Ross Bay Cemetery. Friends please accept this intimation.

WILKINS—On the 10th inst., at Jubilee Hospital, Lewis Morris Wilkins, aged 76 years; born in Nova Scotia. The deceased, who resided at 936 Fisgard Street, is survived by a widow and one daughter, Mrs. Oxendale.

The funeral will take place from the B. C. Funeral Chapel on Wednesday afternoon at 2:30 o'clock. Interment in Ross Bay Cemetery. Funeral private and no flowers by request.

Good Numbers Among Columbia Double-Disc Records for May

TWO splendid numbers by Pablo Casals, world's foremost 'cellist, appear in the May list of Columbia Double-Disc Records, now completely stocked. There are also a feast of new popular songs and dances and many sterling standard numbers. Remember, these Records can be played on either Columbia or Victor instruments.

Glance at This List and Come in for Demonstrations

Adagio from Concerto in D. Minor. (Tartini.) Orchestra accompaniment. Pablo Casals.
Romanza. (Campagnoli.) (Charles Albert Baker at the piano.) Pablo Casals.
Spring's Awakening. (Sanderson.) In English, with orchestra. Felice Lyne, soprano.
A Dream Fancy. (Marshall.) In English, with orchestra. Felice Lyne, soprano.
Nita Gitana. (De Koven.) In English, with orchestra. Oscar Seagle.
The Bandolero. (Stuart.) In English, with orchestra. Oscar Seagle.
The Star-Spangled Banner. (Key.) Margaret Woodrow Wilson, soprano, and chorus of mixed voices. Orchestra accompaniment.
Medley of Patriotic Airs. Introducing "America," "Yankee Doodle," "Columbia, the Gem of the Ocean," "Marching Through Georgia," and Dixie." (Arranged by Maurice Smith.) Columbia Band.
I Wonder What Will William Tell? (Daly and Allen.) One-step. Prince's Band.
I Want to Go to Tokio. (Fischer.) One-step. Prince's Band.
Settle Down in a One-Horse Town. (Berlin.) One-step. Prince's Band.
When My Ship Comes In. (Medley.) (Von Tilzer.) One-step. Prince's Band.
L'Esprit Francais. (French Spirit.) (Waldteufel.) Polka. Prince's Band.
Beverly Hunt. (Wendling.) Fox-trot. Prince's Band.
Dicty-Doo. (Morgan.) Fox-trot. Prince's Band.
I Want to Linger. (Marshall and Cook.) Medley Fox-trot. Prince's Band.
I Want to Go to Tokio. (Fischer.) Francis Fisher, soprano, and Henry Burr, tenor. Orchestra accompaniment.
All for the Love of a Girl. (Meyer.) Peerless Quartette. Orchestra accompaniment.
Everybody Rag With Me. (Kahn & Le Boy.) Geo. O'Connor, tenor. Orchestra accompaniment.
On My Way to New Orleans. (A. Von Tilzer.) George O'Connor, tenor. Orchestra accompaniment.
That Southern Hospitality. (Walker.) Ada Jones, soprano, and Will Robbins, tenor. Orchestra accompaniment.
Oh, What a Beautiful Baby. (Brown.) Ada Jones, soprano, and Will Robbins, tenor. Orchestra accompaniment.
In the Garden of the Gods. (Ball.) James Reed, tenor. Orchestra accompaniment.
Sleepy Moon. (H. Von Tilzer.) Peerless Quartette. Orchestra accompaniment.
Doodle-Oodle-Dee. (Morse.) Arthur Collins, baritone, and Byron G. Harlan, tenor. Orchestra accompaniment.
Auntie Skinner's Chicken Dinner. (Morse.) Arthur Collins, baritone, and Byron G. Harlan, tenor. Orchestra accompaniment.
One, Two, Three, Four. (Alau.) Toots Paka Hawaiian Company. Ukulele and guitar accompaniment.
Ua Like No a Like. (Berger.) Toots Paka Hawaiian Company. Ukulele and guitar accompaniment.
Under the Double Eagle: March. (Wagner.) Columbia Orchestra.
With Freedom Banners. March. (Von Blon.) Columbia Orchestra.
Marseillaise. (De L'Isle.) Columbia Band.
Boje Tsaria Khrani. (Lvoff.) Lord God, Protect the Czar. (National Anthem of Russia.) Columbia Military Band.
Silver Threads Among the Gold. (Danks.) Harry McClaskey, tenor. Orchestra accompaniment.
Those Songs My Mother Used to Sing. (Smith.) Harry McClaskey, tenor. Orchestra accompaniment.
Oh, That We Two Were Maying. (Nevin.) Grace Kerns, soprano, and Mildred Potter, contralto. Orchestra accompaniment.
Oh, Summer Night. (Serenade from "Don Pasquale.") Carolina Hudson-Alexander, soprano, and Andrea Sarto, baritone. Orchestra accompaniment.
Sea Shell Waltz. (Innes.) Trumpet solo by Vincent Buono. Orchestra accompaniment.
Dalmo. (Mazurka.) (Roth.) Prince's Orchestra.
The Heart of a Sailor. (Adams.) Albert Wiederhold, baritone. Orchestra accompaniment.
When Dull Care. (Wilson.) Albert Wiederhold, baritone. Orchestra accompaniment.
Memories of Home. (Ambrosio.) Geo. Stehl, Marshall P. Lufsky and Charles Schuetze. Violin, flute and harp trio.
Call Me Thine Own. (Halevy.) Romance from "L'Eclair." George Stehl, Marshall P. Lufsky and Charles Schuetze. Violin, flute and harp trio.
The White Cockade. Jigs and Reels Medley. Charles D'Almaine, violinist.
Harrigan's Reel. Prince's Orchestra.

FLETCHER BROS.
WESTERN CANADA'S LARGEST MUSIC HOUSE
1231 Government Street Victoria, B.C.

Macey

This Fastener Saves Time and Money

Let us show you this famous clipless paper fastener, the original and only perfectly-working fastener of the type. We recently bought a quantity of these from a jobber at close prices. They sell regularly at $4; we offer either hand-punch or desk style, while they last, at just $2.00. Just figure how quickly you can save the price of this simple machine in clip and fastener bills.

ALL FASTENERS GUARANTEED
While They Last $2.00

Coupon in drawing, June 30, for handsome Macey Bookcase, with every 50c cash purchase.

Macey
OFFICE EQUIPMENT CO.
LIMITED
F. C. ABELL, MANAGER
726 FORT STREET
Above Rits Hotel

Join for the Summer
Dollars—5—Dollars
APRIL 20 TO OCTOBER 1
Learn to Swim
Keep Fit
Exercise Regularly
Make friends
Something to Do
Athletics, Swimming
Tennis, Camps, Hikes, Etc.
JOIN TODAY
Y. M. C. A.
Blanshard and View Streets
Tel. 2580

Sea Grass Chairs Sale Continues
Prices $3.50, $2.95 and $2.50

Colored Pongees, very superior quality; regular, 90c, sale, ............... .65c
Paper Parasols, large, size, lovely styles, beautiful Summer sunshade, from ..$1.75

Lee Dye & Co.
715 VIEW STREET
Just Above Douglas Phone 134

Doctor
B. C. Richards
DENTIST
314 CENTRAL BLDG.

Operating a strictly high-class dental practice at a moderate and unvarying fee.

ONE PRICE ALWAYS

An equipment unexcelled anywhere, and an office complete in its every appointment for your comfort.

LADIES CONSTANTLY IN ATTENDANCE

Examinations free. All work guaranteed.

PHONES
Office 2883 Res. 4093

MILK
PURE
CLEAN
SAFE

Our approved pasteurising and holding device is recommended and endorsed by the medical associations of Canada.

We deliver daily to all parts of the city—10 qts. for $1.00.

Empress Dairy Co.
1115-1119 FORT ST.

Inspection Invited at All Times
Phone 3071

The Castle Hotel and Cafe
VANCOUVER
Granville Street, opposite Loew's Theatre
[illegible]

The Best "Pick Me Up." A Cup of Tea at
The Tea Kettle
Miss Wooldridge
1119 Douglas St. Phone 4098

PHONES 28, 88, and 1761

**WEST END Grocery Co., Ltd.**

THE PEOPLE'S STORE

**THE CUP THAT CHEERS**

Our stock of Teas has no superior on the Pacific Coast. We have Teas to suit all tastes—every one of them blended from the choicest materials the world's markets will produce. All moderately priced.

**THE CUP THAT CHEERS BUT INTOXICATES NOT**

Voonia Garden Tea, lb....50¢
5 lbs. ....................$2.35
Lipton's Tea, lb., 40c, 50c, 60¢
Ridgway's Tea, lb., 40c, 50c, and ....................60¢
Braid's Best, lb. ..........50¢
Verfolio Tea, lb. ..........50¢

**THE FAMED WEST END TEA**
**3 lbs. for $1.00**
THE BEST VALUE IN THE CITY

CORNER GOVERNMENT AND BROUGHTON

If You Get It at PLIMLEY'S It's All Right!

**My Kirmer Arrow Wheel**

You ask me why I'm smiling as I draw my cheque today.
'Tis because I feel just like it; I have got a full week's pay.
As you know, my work is distant from the wife and kids at home;
Yet I'm never late arriving. Why, you ought to see me come
Just a sailing o'er the highway on my Kirmer Arrow wheel.
You have seen a swallow skimming? Well, then, that is how I feel.
No more tramping for this chicken, no more waiting for the train—
On my wheel I'm independent, and a happy lad again.

**THE KIRMER ARROW BICYCLE,** ladies' or gentlemen's models, Dunlop of Michelin tire, free wheel or coaster brake, equipped with tools, bell, etc., only ..............$35.00

727-729 JOHNSON ST. **THOMAS PLIMLEY** PHONES 697-8

**Dominion Theatre**

TUESDAY AND WEDNESDAY

GEORGE KLEINE
PRESENTS
**"Officer 666"**
The Uproarious Farce, in 5 Parts

MONDAY, MAY 17-18-19

**"Tillie's Punctured Romance"**
With
**Marie Dressler and Charles Chaplin**
6 Reels of Keystone Comedy

**Pantages Theatre**
UNEQUALLED VAUDEVILLE

WEEK OF MAY 10

CORA YOUNGBLOOD CORSON'S INSTRUMENTALISTS
"Girls From the Golden West"

KENNEDY AND MACK

HOLDEN AND HARRON

Vaudeville Novelty
"NURSING A HUSBAND"
Chas. Wayne & Co.

BOB ALRIGHT
Favorite Ballad Singer

PERFORMANCES:
Matinee at 3. Evenings, 7:30 & 9:15

**Variety Theatre**

DANIEL FROHMAN
Presents
**JOHN EMERSON**
In the Famous Sentimental Comedy
**The Bachelor's Romance**
Also the Great English Comedian
**CHARLES CHAPLIN**
In His Latest English Comedy
**In the Park**

15c—ADMISSION—15
Box Seats 25c Matinee 10c

Royal Victoria Theatre

WEDNESDAY, MAY 12.

VIOLIN RECITAL
By
**Miss Margaret Tilly**
Assisted by Miss W. [illegible] and Mr. [illegible] Davis

Prices—50c, 75c, $1.00. Seats now on sale; 10 per cent of gross receipts will be given to the Canadian Red Cross Society.

# In Women's Realm
## BY MARIA LAWSON

LADY VICTORIA PRIMROSE

### Just Away

I cannot say, and I will not say
That he is dead. He is just away!

With a cheery smile and a wave of the hand
He has wandered into an unknown land.

And left us dreaming how very fair
It needs must be, since he lingers there.

And you, oh, you, who the wildest yearn
For the old-time step and the glad return.

Think of him faring on, as dear
In the love of there as the love of here;

And loyal still, as he gave the blows
Of his warrior strength to his country's foes;

Mild and gentle as he was brave—
When the sweetest love of his life he gave

To simple things: Where the violets grew
Pure as the eyes they were likened to.

The touches of his hand have stayed
As reverently as his lips have prayed.

Where the little brown thrush that harshly chirred
Was dear to him, as the mocking bird.

And he pitied as much as a man in pain
A writhing honey bee wet with rain.

Think of him as the same, I say,
He is not dead; he is just away!

—James Whitcomb Riley.

### A Noble Bride

There were few signs of war time at the wedding of Lady Victoria Stanley, the daughter of Lord Derby, and Hon. Neil Primrose, which took place at the beginning of April. The bride belongs to one of the noblest families of Great Britain. The Stanleys have been celebrated in English history for many centuries and the part they have played has been a great one. The bridegroom is the younger son of Lord Rosebery, formerly Prime Minister, and one of the most brilliant men in Great Britain. The wedding was attended by the Queen, the Princess Mary and Queen Alexandra, as well as by many other members of the royal family. Statesmen of both parties and their wives attended at St. Margaret's Church, Westminster, where the Bishop of Liverpool, assisted by the Rev. Geoffrey Ford, performed the ceremony.

The beautiful gowns of the guests and the relatives of the couple must have afforded employment for many hands, and it is more than probable this was one of the reasons why a public wedding was held. There were no further festivities. Hon. Neil Primrose is Under Secretary of State for Foreign Affairs and it is not a time when such an official can be long spared from his post.

The union of the great houses of Stanley and Primrose is an event of importance in Great Britain, even in these days of sadness and gloom.

### Our Public Hospital

There are sick people in Victoria. This is a fact, which in the excitement of the time some of us are in danger of forgetting. Owing to the depression in business and the consequences of the war, a stop has been put to the building of the new public hospital of which Victoria is greatly in need.

This is all the more reason why everything possible shall be done to equip the present Jubilee Hospital with everything necessary for the comfort of the patients. The proportion of free patients is larger than usual and though a civic grant is made for these it is not enough to cover all expenses. The Women's Auxiliary of the hospital supplies all the bed and table linen, chinaware and a dozen other things that come naturally within the province of women. The building being crowded does not make the need of these things less. Indeed, it is all the more necessary that everything in the old building should be as clean and as nice as it is possible to have it.

It must be remembered that there is a tuberculosis ward in connection with the hospital. This increases the need for supplies of bedclothing of all kinds.

The ladies rely on their membership fees to give them a regular income. There are not many housekeepers who could not, if they tried, spare the $2 which constitutes a woman a member of this hospital society. Those who give this sum will understand that they are helping to make patients more comfortable and to lessen suffering.

The canvassers are soon to undertake to collect from the women of Victoria. It is to be hoped that they will consider that the sick in their own city have a claim upon them which should not be overlooked. There are not a few who give liberally to the cause of the hospital. Their donations were never more needed than they are this year. But this does not make it less necessary that a large proportion of the women of our city should regularly contribute the small sums. Of one thing every woman may feel sure. Every cent will be expended to the best advantage, and all that is placed in the hospital stores will be used with the greatest care.

### Our Queen

The people of the Empire are growing to love Queen Mary. In the prosperous years since the ascension of King George V., there was an undercurrent of feeling that Queen Mary was too serious minded, not so say, puritanical. She had not enough sympathy with the ways and the amusements of the great ladies of the court. She spent too much time in sewing for the poor and in other pursuits not befitting a queen, though laudable enough in the wife of a clergyman or a country squire.

But now, in our time of trouble, Mary of England is proving herself the leader of the women of the whole Empire. She is showing us how to act in the face of danger, quietly but effectually. The women, not of Great Britain only, but in every corner of the Overseas Dominions, are following the example she is setting. Ordinary pursuits are forgotten, prejudices laid aside and, forgetting all but the duty of women to serve their country and mankind, women of every station are filling the hospitals with nurses and stores, are aiding the poor and giving work to the distressed, and have implemented materially the military stores.

Those who have been in touch with the Queen are not surprised to find that she sympathizes with people of all classes or that she is a loyal Englishwoman.

Mr. Gardiner, who has written a character sketch of King George, has this to say about Queen Mary:

"The Queen, like her husband, has the middle-class seriousness and sense of duty. She is almost the only woman in society who cannot be called 'a society woman.' Her manner is entirely free from the assertiveness which is the note of modern breeding. She speaks little and without persiflage, irony or any of the qualities most cultivated in drawing-rooms. The mother who, hearing the King speak, regretted that she had sent her daughter to an expensive boarding school to catch the authentic note of the aristocracy, when after all, the King himself spoke, 'just like an ordinary man,' would have suffered a double measure of regret if she had heard the quiet unaffected speech of the Queen. She was trained in an old tradition of womanhood, and has the air and interests of the mid-Victorian time rather than those of today. When with the present Bishop of Birmingham I had the duty of showing her round the Sweating Exhibition held at the Queen's Hall some years ago, I was impressed by the quiet thoroughness of her inquiry. She had obviously not come to see or to make a show, but to learn a lesson, and one could not fail to notice her plain sincerity, and her avoidance of those futile affectations of sympathy which are at once so banal and so popular. She left a clear impression of a real woman, with a grave bearing and no false sentiment. When she pats an orphan on the head or gives sixpence to a beggar I do not think she would want half a column of laudation in the newspapers to commemorate the fact that she shares the common sympathies of humanity.

"The influence of her steady, prosaic personality upon the King has been eminently good, and the happiness of their home life is a commonplace. Perhaps the Court is less gay than it used to be, for the Queen prefers knitting to ceremony, and the King likes a book better than bridge, and his children better than either. When one of the boys was asked whether he loved his mother or father the more, he replied, 'Well, Dada spoils me most.' But what the Court has lost in gaiety it has gained in many more substantial ways, not least in the matter of public respect. It was the home life of King George III. which made him possible in spite of his mischievous policy. There was a certain truth in the saying of the wit that 'the people would never desert him so long as he went to church every Sunday and was faithful to the plainest woman in the kingdom.' King George's attachment to his home is not the least of his assets in his account with his people."

## SOCIAL AND PERSONAL

Mrs. John B. Warnicker, 533 Harbinger Street, will not receive tomorrow.

Mrs. H. G. Beall will hold her reception on Thursday afternoon and evening, May 13, at 2531 Asquith Street.

The Rev. Dr. O'Meara, Dean of Wycliffe College, Toronto, spent a few hours in the city today on a visit to his cousin, Mr. Dallas, 306 Menzies Street.

A May Day wedding of special interest to many Victorians took place at Duncan, when Rev. T. Ling married Miss Sarah A. Maloney, daughter of Mr. and Mrs. H. H. Maloney, of Shawnigan, to Mr. Walter F. Behnsen, youngest son of Mr. H. F. W. Behnson, M.P.P. The wedding was a quiet one. The young couple will reside in Vancouver.

Mrs. Agnew, of Rockland Avenue, entertained recently at her residence, Mrs. Roper and Mrs. Doull being the guests of honor. The house was attractively decorated with trailling vines and Spring flowers. Among those present were: Mrs. Roper, Mrs. Doull, Mrs. Scriven, Mrs. Beaven, Mrs. Fred. Pemberton, Mrs. Montizambert, Mrs. Bowser, Miss Bowser, Mrs. Wheatley, Miss Wheatley, Mrs. Warren, the Misses Warren, Mrs. Fletcher, Mrs. Berkley, Miss Baynes-Reed, Mrs. McCallum, Mrs. Rose Sutherland, Mrs. Brett, Mrs. Doig, Mrs. Lewin, Mrs. Gore, Miss Heisterman, Mrs. Hemming, Mrs. Harris, Mrs. T. W. Paterson, Mrs. Nation, Miss Nation, Mrs. Thomas, Mrs. Cox, Miss Cox, Mrs. A. F. Griffiths, Mrs. W. Roper, Mrs. Christie, Mrs. Helmcken, the Misses Helmcken, Mrs. Acland, Mrs. Bapty, Mrs. J. J. Reid, Miss Bapty and Miss Eberts.

Miss Bertha Jenkins entertained a merry party at progressive whist on Monday evening last, at the home of Mrs. Geddes, 813 Cook Street. Later in the evening refreshments were served. During the interval Miss Grant gave selections at the piano, and Mr. Harry Schrider rendered various songs in a very pleasing manner. Prizes were presented to the contestants, Mrs. Colin Powell and Mr. Schrider being the fortunate ones, while Miss Dring and Mr. Murray received the booby prizes. At the close of the evening's enjoyment everyone joined hands, and sang "Auld Lang Syne." Among those present were Mr. and Mrs. Colin Powell, Mr. and Mrs. Arthur Newham, Miss Nell Gossett, Miss Peggy Pitman, Miss Stella McKay, Miss Clara Dring, Miss Agnes Cunningham, Miss Grant, Miss Very Dowely, and Miss Bird, Mr. Harry Schrider, Mr. Mason, Mr. Todd Murray, Mr. Edward Townsley, Mr. Alexander, Mr. Home and Mr. Grey.

### Change of Rules

The National Lacrosse Union announces drastic changes in the rules this season. Players may be changed at any time, and when a player is penalized a substitute must be trotted out in his place. There will be twelve men a side as in the past, and the length of the field remains the same.

[illegible]

Among the week-end visitors was Mr. Ernest A. Woods, city clerk of Prince Rupert, B. C., who came over from Vancouver, where he is on business connected with his office. He was the guest of his cousins, Mr. and Mrs. [illegible], Selkirk Avenue.

Last Thursday, at "[illegible]," the minister's residence, the Rev. Dr. Campbell celebrated the marriage of Fred. [illegible] and Miss [illegible] Victoria [illegible] and at the same place on Saturday evening, Cyril E. J. [illegible] and Miss [illegible] Mary Penn. All the [illegible] residents of Victoria.

## COMING EVENTS

Excursion Postponed—Owing to the recent disturbances in the city the Willows Moonlight Excursion has been postponed until Saturday evening.

W. A. Meeting—St. John's Branch W. A. will meet today to make arrangements for voting at the Diocesan annual W. A. meeting, which takes place on the 18th and 19th insts.

Special Service—A corporate communion will be held in St. John's Church on Thursday, May 13 (Ascension Day), for all the women's societies of St. John's Parish.

Will Give Cantata—The musical cantata, "A Day with Our Lord," will be rendered by Emmanuel Baptist Choir, under the leadership of Mr. F. Parfitt, this evening in Emmanuel Baptist Church.

Temperance Meeting—The Citizen Temperance Council has called a meeting, to be held in the Y. M. C. A. this evening, at 8 o'clock, to inaugurate a movement to abolish liquor licenses during the war.

Red Cross Meeting—The ladies of ward one are requested to attend a meeting to be held at the home of Mrs. Porter, corner North Quadra and McKenzie Streets on Wednesday afternoon at 3 o'clock.

Special Parade—A special parade of "H" Company (business men's class) will be held today to commence Summer course of field training, and other important business. Members are to parade at the Drill Hall at 8 p. m., with rifles.

"Hard Times" Ball—Arrangements are being made to give a "Hard Times" ball in Metchosin Hall on Friday, May 14. Dancing will commence 8:30 o'clock. All persons not wearing "Hard Times" costume will be fined. Soldiers excepted.

For Organ Fund—"In the Wake of the War Canoe" is the title of a lecture to be given by the Ven. Archdeacon Collison, in St. Luke's Parish Hall, Cedar Hill, on Friday next, May 14, at 8 p.m. The proceeds of the lecture will be given to the organ fund.

Lady Douglas Chapter—The Regent of the Lady Douglas Chapter, I. O. D. E., requests that all members of the Chapter attend at the Temple Building tomorrow, to assist in some special work that the Chapter intends donating to the Red Cross Fund.

Rummage Sale—Queen Alexandra Hive No. 11, L. O. T. M., will hold a rummage sale in the Scott Block, Douglas Street, on Thursday, May 13, from 8 till 5 o'clock. A committee will be there on Wednesday afternoon to receive contributions.

Church At Home—At the residence of Mrs. J. W. H. King, 1041 Chamberlain Street, this afternoon, from 3 to 6 o'clock, an at home will be held under the auspices of the ladies of First Baptist Church. Afternoon tea and home-made candy will be dispensed at a moderate charge.

Garden City Institute—The Garden City Women's Institute will meet tomorrow afternoon at 2 o'clock for Red Cross work. An instructor will be present to demonstrate the making of bandages and other Red Cross supplies. The meeting is open to all women of Ward 4, and everyone is asked to attend.

Daughters of Empire—A meeting of members of the I. O. D. E. is called for Thursday by the executive of the Municipal Chapter, to discuss the business of holding an intercessional service on May 24, Empire Day. This meeting will be held in the cafe of the Alexandra Club, at 3 p.m., and the attendance of all members, whether city or suburban, is requested.

Dance for Red Cross—The Red Cross Branch of Ward Two, Saanich, of which Mrs. Thom is convener, will hold a dance in St. John's Hall on Thursday, from 9 p.m. to 2 a.m. Miss Norris' orchestra will furnish the music. Tickets are for sale at Dean & Hiscocks, corner Yates and Broad; at McArthur's Drug Store, Douglas Street; and at Thom's Meat Market, Douglas Street.

Repeat Performance—The young people of the Congregational Church who recently staged Pyramus and Thisby, "A Midsummer Night's Dream," are repeating it for the benefit of the Y. W. C. A. tomorrow evening, the 12th inst., at the church, Quadra Street. The former programme has been added to, besides which Mrs. Longfield, Miss Blakeway and Mr. R. Morrison will render solos.

Young People's Society—The Young People's Society of the Congregational Church has promised to repeat in the lecture hall tomorrow evening the entertainment, "Pyramus and Thisby" (from the "Midsummer Night's Dream"), which was successfully given a short time ago for the benefit of the Y. W. C. A. A musical programme will be rendered by Mrs. Longfield, Miss Blakeway and Mr. Robert Morrison.

Commercial Travellers—Members of the local Order of United Commercial Travellers are requested to take notice that on the 14th instant the grand counsellor, accompanied by several of the Grand Lodge officers will make his annual visit to the local council. A small programme of entertainment is being provided, and it is the wish of the senior counsellor that all members attend.

GRAY HAIR

[illegible]

**Apartments**
TO RENT

We are agents for the Hampton Court and October Mansions. Four, five and six roomed suites, unfurnished; furnished with all modern features, at Summer prices. Call and see us for particulars.

**HOUSES**
FAIRFIELD

OXFORD ST. — Seven-roomed house, furnished completely. Rent ....... ........$30.00
HOWE ST.—Six-roomed house, unfurnished, with garage, close to beach .......$25.00
DALLAS RD.—Six-roomed house, furnished, including piano, linen and silverware; close to Linden Ave. .........$50.00

**CANADIAN FINANCIERS TRUST COMPANY**
W. G. ARNOLD, Manager
606 View St. Phone 839

"SAM SCOTT SUITS BOYS"

**Summer Reefers**
For
Boys or Girls

The coat perfect for young people for Summer wear.

I am offering these at excellent values in black and white check effects, with black velvet collars and brass buttons. Black silk emblems are used on the sleeves.

To Fit 2 to 10 Years
$6.50 and $7.00

Sam McScott
BOYS' CLOTHES SPECIALIST
736 YATES STREET

Gordon Drysdale Limited

Store Hours: 8:30 a.m. to 6 p.m.
Saturdays Included

***Suits on Sale at $23.50***

**Are of High-Grade Quality and Exclusive Design**
**Regular $29.50 and $39.50**

Style features of more than ordinary note characterize the models offered in this special sale. Every Suit is of a distinctive type, such as can only be associated with artistic tailoring. There is ample scope for selection in this assortment—the newest cloths and most wanted colors are represented. A glance at the window showing is suggested. You will appreciate that the models on display merit particular interest. This opportunity will appeal to you. Regular $29.50 to $39.50 values for **$23.50.**

**SEPARATE SKIRTS ON SALE**
**$2.95 and $4.95**

Skirts in serges, crepe, silk and wool mixtures and poplins, in plain colors and plaids.

Values to $10.00 to clear at **$2.95.**

Values to $17.50 to clear at **$4.95.**

**BOYS' WASH SUITS**
2 to 4 Years

These little Suits we have in Oliver Twist, Buster and Russian styles, in plain and striped chambrays, pique and drill. Colors tan, cadet and white—from **$1.00.**

***Model Waists at $5.95***

Values **$10.00**

20 models are on sale today at this price. The assortment comprises waists in ninon, crepe de Chine, messaline, soft satin and Georgette crepes, and various lace effects in the leading colors. The value is exceptional. Values to $10.00 for **$5.95.**

755 Yates Street, Victoria Phone 1876
575 Granville Street, Vancouver

Telephone your Grocer

for Chiclets—the dainty confection for people of refinement.

**Chiclets**
REALLY DELIGHTFUL

deserve a place on every shopping list. Never think of ordering groceries without including Chiclets.

MADE in CANADA

*Save the Cushion Cover Coupons and beautify your Library or Den*

CANADIAN CHEWING GUM COMPANY, LIMITED
TORONTO

Small Shipment of Coats, Navy Serge and Fawn Covert Cloth, Silk Sweaters in Cream and Khaki Only.

**Seabrook Young**
LADIES' AND CHILDREN'S OUTFITTERS

Infants' Voile Embroidered Dresses From 75c. Children's Millinery From $1.00.

**Shipment of Waists Just Opened Up**

New Ripple Crepe de Chine Waists, with smart collar, in black and cream. Attractively priced .................... [illegible]
Crystalline Waists in saxe, pink, cream and black. Only .............. [illegible]
Embroidered Waists in lawn, voile, etc., marked from $1.00 to .......... [illegible]
White Skirts in pique cord or twill linen; $1.00 to .................. [illegible]

NEW MILLINERY IS ARRIVING EACH WEEK

May we show you our large selection? See our window display for cotton and serge dresses.

Hosiery for Summer Wear 25c, 35c, 50c. Our Special Silk Ankle Hose 50c and 65c.

623-625 JOHNSON ST.
Between Government and Broad Streets
Phone 4740

Women's Summer Underwear 15c, 25c, 35c. Shipment of Swiss Goods on Sale Tuesday.

## BALLAD SINGER WINS APPROVAL AT PANTAGES

[illegible]

"Oklahoma Bob" Albright is one of the leaders in the Pantages show this week, and at yesterday's first performance of the new bill he established himself at once as a popular favorite. There is no doubt that he is the possessor of a wonderful voice and somewhat resembles Chauncey Olcott in his style; though [illegible] that the boy from Oklahoma is in a class by himself. His act is certainly one of the most satisfying and entertaining heard in the city for some time.

Another big feature of the bill this week is the appearance here of Cora Youngblood Corson's company of "Girls From the Golden West," whose instrumental act is one of the finest of the kind on the circuit. The young ladies are all talented musicians and appear to be able to play on any known style of instrument. Miss Corson herself is a wonderfully talented soloist, and plays a large number of instruments not usually carried in orchestras.

A bright little skit on the bill is "Nursing a Husband," which is well acted by Charles Wayne and Company, and which was yesterday productive of much laughter. One of the features of the turn is a fine bit of dancing by Mr. Wayne and Miss Wilkins.

A new line of patter is carried by Holden and Harron, a pair of singers and funmakers, who put the audience into good humor by making jokes at their expense. The show is opened by Kennedy and Mack, a pair of [illegible], who are well above the average in this particular line.

Colossal stone statues and other relics of an unknown race on Easter Island, 2,000 miles off the west coast of South America, are to be studied by English scientists.

Henderson's Directory of Victoria for 1915 now on sale at Victoria Book & Stationery Co., Limited.

**The Canadian Rockies**
**Yellowhead Pass Route**
It costs no more on first-class one-way tickets to travel on the
**Grand Trunk Pacific Railway**
**Via PRINCE RUPERT**
to Winnipeg and Eastern destinations, and includes meals and berth on the
**GRAND TRUNK PACIFIC STEAMSHIPS**
SS. PRINCE RUPERT Sails 10 a.m. MONDAYS | SS. PRINCE GEORGE Sails 10 a.m. THURSDAYS
Direct connection made at Prince Rupert with Grand Trunk Pacific trains to Hazelton, Smithers, Vanderhoof, Prince George, Edmonton, Saskatoon, Regina, Winnipeg, Toronto and Montreal.
Electric lighted standard sleeping cars. Dining cars serving all meals. Electric Lighted Through Car Prince Rupert to Winnipeg and St. Paul without change. Connects with SS. Prince Rupert, leaving Victoria Monday.
C. F. EARLE, City Passenger and Ticket Agent 900 Wharf St., Tel. 1242

**Lumber Specials**

**For Week Ending May 15**

No. 2 Boards and Shiplap at, per M. ft. ..........$6.00
1x6 Boards S1S cut to lengths for fencing, at, per M. 11
6x6-6 rgh. Cedar Fence Posts, at, each ..........18c
No. 2 S1S1E 2x4 and 2x6, random lengths, per M. $6.50

We Have a Large Stock of Berry Boxes Ready for Delivery

**Cameron Lumber Co.**
LIMITED
355 GARBALLY ROAD Phone 864

CANADIAN PACIFIC RAILWAY CO.
**Transcontinental Train Service**
**Vancouver—Winnipeg—Toronto—Montreal**
Train No. 2, "Imperial Limited"—Leaves Vancouver 6:45 p.m. daily, equipped with through standard and tourist sleepers, compartment and drawing room observation cars, dining cars.
1:45 p.m. steamer from Victoria connecting.
Train No. 4, "Toronto Express"—Leaves Vancouver 8:30 a.m. for Toronto. Standard and tourist sleepers, drawing room and compartment observation cars.
11:45 p.m. steamer from Victoria making connections.
Through Cars — Splendid Cuisine — Unexcelled Scenery
For full particulars and reservations, etc., call at
C. P. R. OFFICES, 1102 GOVERNMENT STREET PHONE 174
L. D. CHETHAM, City Passenger Agent.

**ALLAN LINE**
THE POPULAR PIONEER LINE
Reduced Rates—First Class, Cabin and Second Class—All Steamers
SUMMER SERVICE SAILINGS
Montreal—Liverpool Service
GRAMPIAN ..........May 27
HESPERIAN ..........June 10
GRAMPIAN ..........June 24
HESPERIAN ..........July 8
GRAMPIAN ..........July 22
HESPERIAN ..........Aug. 5
Montreal, Direct to Glasgow
CORSICAN ..........June 5
SCANDINAVIAN ..........June 19
CORSICAN ..........July 3
SCANDINAVIAN ..........July 17
CORSICAN ..........July 31
SCANDINAVIAN ..........Aug. 14
Large, Fine and Fast One-Class Steamers in the Glasgow Service
Montreal, Direct to London—Calling at Havre (East and Westbound)
SICILIAN ......May 30 CORINTHIAN...June 13 SICILIAN ..........July 4
Buy Tickets for your relatives or friends in the Old Country from your Local Steamship or Railway Agent. Most Satisfactory.
THE ALLAN STEAMSHIP CO., Ltd., 320 Homer Street, Vancouver, B.C.

**The Union Steamship Co.**
Regular sailings to Northern B. C. ports and logging camps.
**SS. CHELOHSIN**
Leaves Victoria every Wednesday at 11 p.m. for Campbell River, Alert Bay, Port Hardy, Shushartie Bay, Rivers Inlet Canneries and Bella Coola.
**SS. VENTURE**
Leaves Vancouver every Friday at 9 p.m. for Skeena River, Naas River, Prince Rupert and Granby Bay.
Freight received at Pier D, Evans Coleman Wharf.
GEORGE McGREGOR, Agent
1003 Government Street Phone 1925

THROUGH STEAMERS TO SAN FRANCISCO LOS ANGELES, SAN DIEGO
Leave Victoria Fridays, 5 p.m., SS. President or Governor.
Leave Seattle Tuesdays, 10 a.m., SS. Congress or Queen.
Largest, finest passenger steamers.
**TO ALASKA**
SS. Spokane or City of Seattle leaves Seattle May 10, 16, 21, 27, calling at Skagway, Juneau, Wrangell, Ketchikan and Prince Rupert.
For particulars call on
R. P. Rithet & Co., Ltd.
1117 Wharf Street.
City Ticket Office, 1003 Government Street, C. A. Solly, Agent.

**Marine Railway**
Up to 50-ft., rates from $2.50
Well-Equipped Machine Shop
Engines Installed and Repaired
Hydroplanes Built
Gas, Oil Batteries
**Layard Bros. & Swan**
DEEP COVE
Sidney P. O.

SOL DUC HOT SPRINGS HOTEL AND SANATORIUM
The Greatest Health and Pleasure Resort on the Pacific Coast, in the heart of the Olympic Mountains
OPEN FOR THE SEASON
Under direction of Michael Earles, as formerly.
For free illustrated booklet address The Manager, Sol Duc, Washington.

[illegible]

Bound For The Islands Of Sweet Delight
HONOLULU
A wonderful holiday with different novel scenes and delightful experiences.
Round trip, first cabin, Honolulu, $110—Sydney, $337.50. 5½ days to Honolulu, 19 days to Sydney. Superb 10,000 ton American Steamers "Sierra," "Sonoma" or "Ventura" (classed 100 A1 Lloyds). Unexcelled cuisine.
Ask for folders about Grand Tour of South Seas, including Honolulu, Samoa, Australia, Tahiti, etc., $337.50. Around the world at reduced rates. Write for illustrated folders with colored maps of the Islands of the Pacific.
OCEANIC S.S. CO. 673 Market St., San Francisco, Cal.
SAILINGS Honolulu — May 25, June 8, June 22, July 6. Sydney—June 8, July 6.
SYDNEY

**GOING EAST**
Choose the
**IDEAL ROUTE**
BY WATER TO NEW YORK
THROUGH THE
**Panama Canal**
VIA LOS ANGELES OR SAN DIEGO
Aboard LARGE AMERICAN TRANSATLANTIC STEAMERS
"FINLAND" "KROONLAND"
22,000 tons displacement
From SAN FRAN.....MAY 26, JUNE 16
FROM N. Y. .....May 22; June 12; July 7
And every third week thereafter
First Cabin $125 up; Intermediate $60 up
Panama Pacific Line
619 Second Avenue, SEATTLE
Local Rail or Steamship Agent

**AMERICAN LINE**
American Steamers
Under the American Flag
Cabin and Third-Class Passengers Only.
New York—Liverpool
St. Paul.....May 22 New York.....May 29
**White Star Line**
New York—Liverpool
Adriatic.....May 19 Lapland.....June 2
N. Y. & "Boston-Azores-Gibraltar-Italy
Cretic.....June 5 Canopic.....June 12
"FROM BOSTON NEXT DAY
**White Star-Dominion Line**
Cabin and Third-Class Passengers Only
Montreal—Quebec—Liverpool
NORTHLAND .....................MAY 15
COMPANY'S OFFICE
A. E. DISNEY, Passenger Agent, Railway Exchange Building, 619 Second Ave., Seattle. Telephone Main 112, or Local Railway and Steamship Agents.

Passing through the war zone, the Allan Line steamship Hesperian, from St. John and Halifax, was due to reach Liverpool on Sunday night. The steamer Carthaginian was also due at Glasgow on Sunday. The steamer Scandinavian, of the same fleet, was expected at Montreal last night from Liverpool.

SCHOONER INCA

This well-known five-masted sailer occupied 24 days in getting past Cape Flattery. She made the run from Iquique up to a point 150 miles off Cape Flattery in 30 days, when she was struck by a strong northwester which carried her many miles out of her course. It took her 24 days to recover the lost ground.

# SEVEN SURVIVORS IN VICTORIA PARTY

## Cablegram From Cunard Company Confirms Report of Those Saved From Liner Lusitania.

As far as can be ascertained up to the present time seven of the Victoria passengers who were aboard the Lusitania when she was torpedoed and sunk off the Irish Coast are among the survivors. Those known to have been rescued are Mr. and Mrs. Cyril Wickings-Smith and infant, Mr. and Mrs. Thomas K. Turpin, Miss B. Barbour and Mr. Robert W. Whaley. Despite numerous cable inquiries, nothing has been heard of the others, who include Lieut. James Dunsmuir, Mr. B. G. Wickings-Smith, Mr. C. H. Weir and Mr. and Mrs. George E. Stokes and son. In reply to a cabled inquiry made by Mr. Claude Solly, the Cunard Line replied last evening as follows: "Regret no report as to safety of Messrs. C. H. Weir and B. G. Wickings-Smith. No report on Mr. and Mrs. G. E. Stokes and Master Stokes." The wire stated further that inquiries had been made for seven of the latter name, although it was understood that the Victoria party numbered three.

Confirmation was contained in the cable of the safety of Miss B. Barbour, Mr. and Mrs. T. K. Turpin and Mr. and Mrs. Cyril Wickings-Smith and infant, and information was received previously of the safety of Mr. R. W. Whaley. Friends of those not reported, however, have not yet given up hope.

Miss Barbour, who was returning to her home after residing in Victoria for seven years with her brother-in-law, Mr. Robert Moffat, chief engineer of the C. P. R. steamer Princess Mary, has reached Glasgow, her destination, according to news which reached here yesterday. Absence of news of Mr. and Mrs. Stokes and their little boy, who were well-known in Victoria, is causing much sorrow here.

# NEW STEAMSHIP MAY SOON ENTER SERVICE

## Makura Brought Word That War May Not Indefinitely Postpone Completion of Sister Ship to Niagara.

The war may not indefinitely postpone the completion of the new passenger and freight steamship under construction in British shipyards for the Union Steamship Company of New Zealand, according to word brought by the liner Makura.

The new vessel, which is at least 200 tons larger than the Niagara, was laid down months before the beginning of hostilities. It was rushed along to a point where it had been launched, and the finishing touches to the deckhouses and cabins were well under way when all work was temporarily suspended.

The new liner will bear a Maori name. It will use oil for fuel and possess a speed equal to if not greater than the Niagara. Its completion will probably result in the retirement of the liner Makura from the Sydney-Auckland, Suva-Honolulu and Victoria service. Hereafter two steamers are expected to maintain the transpacific schedule between Australia and British Columbia.

A much shorter lay-over at Vancouver and Sydney has followed the elimination of the steamship Marama, which was the third vessel in the Canadian-Australian fleet.

Only six days on either side are allowed the two vessels at present operating in the service. The Makura has even less time in which to discharge and load than the Niagara, which is an oil-burner, and consequently does not have to make the trip to the Comox mines for fuel. The Makura is now about to proceed to the Vancouver Island mines to replenish her bunkers, which operation will be rushed to allow the steamer to return to the mainland port to load for the outward voyage to Australia.

Next Wednesday is the date set for the departure of the Makura from this port for Sydney via Auckland.

### DRAFT FOR NIOBE

Sub-Lieutenant Pitts and Fifteen Men of R. N. C. V. R. Left Yesterday on Sunday for Halifax

Sub-Lieutenant A. C. B. Pitts and a draft of fifteen bluejackets of the R. N. C. V. R. left on Sunday night's boat for the Mainland en route to Halifax, where they will join H. M. C. S. Niobe.

### WIRELESS REPORT
(By Government Wireless)

6 p.m.

Point Grey—Overcast; S.; 29.86; 54; sea smooth.

Cape Lazo—Cloudy; S. E., strong; 29.70; 48; sea moderate.

Pachena—Cloudy; S.; 29.42; 51; sea moderate.

Estevan — Overcast; S. E., strong; 29.58; 50; sea moderate.

Alert Bay—Overcast; S. E.; 29.50; 53; sea moderate.

Triangle—Fog; S. E.; 29.67; 50; sea moderate.

Deadtree Point—Cloudy; S. E.; 29.60; 52; sea moderate.

Ikeda Bay—Clear; S. E.; 29.41; 50; sea smooth.

Prince Rupert—Rain; calm; 29.48; 50; sea smooth.

# CROWN OF NAVARRE NEARS DESTINATION

## Capt. Kelly Inspected Harrison Vessel While at San Francisco—Carried French Exhibits for Fair.

Coincident with the torpedoing of the vessels of the same fleet, the Harrison-Direct carrier Crown of Navarre, Captain Baird, reached San Francisco on Friday last from Liverpool en route to Victoria. Word of the vessel's presence at the Golden Gate was brought here by Captain Kelly, port captain for Messrs. R. P. Rithet & Co., who arrived in Victoria yesterday aboard the liner President, after spending a short vacation in California. The Crown of Navarre has a large general cargo for San Francisco, and it is not expected that she will be in a position to clear from the Golden Gate for Victoria before tomorrow, bringing her here toward the end of the week.

The Harrison steamship was thirty-two days out from Liverpool, via the French port of La Pallice.

Upon arrival the officers and crew of the Crown of Navarre were shocked to hear the news that the steamers Candidate and Centurion had been sunk near Waterford by a German submarine. At the time the Crown of Navarre left England there was a report that German submarines were lurking off the coast, but the vessel fortunately did not fall in with them.

Included in the Crown of Navarre's cargo were 942 cases of exhibits for the Panama-Pacific Exposition. These were shipped by personal exhibitors from La Pallice and contain tapestries, paintings and sculpture.

The Navarre is under the command of Captain Baird, who will be remembered as the skipper who was last here with the steamer Crown of Toledo.

---

Cable advices from Liverpool state that the British ship Oweenee has arrived there 134 days out from the Columbia River, with a cargo of 82,482 centals of wheat, valued at $165,566.

# ADVANCE DUE IN WAR INSURANCE

## Underwriters' Agents Claim That Sinking of Liner Lusitania Is Bound to Affect the Rates.

War risk quotations for insurance of cargoes and ships from all ports on the Pacific Coast will be markedly increased, according to a consensus of opinion among marine insurance men. It is the unanimous assertion that a high premium will be charged exporters as a direct result of the sinking of the Lusitania. Marine insurance experts say that the renewed operations of submarines is certain to make shippers more cautious in their operations, and add to the difficulties of underwriters of ships taking cargoes to the war zone.

In round figures, the Lusitania was valued at $10,000,000, and insurance on the vessel, it is said, amounted to $7,000,000, the worth of her cargo being reckoned at $735,000. It is understood that the line paid a premium of 3 per cent on the amount of insurance carried, and a special war risk of 1½ per cent for each trip. The line carried one-third of the insurance, the remainder being divided between Lloyd's and other underwriters. About half the insurance on the cargo was taken by local underwriters and the rest by Lloyd's.

Influenced by the theory that the Lusitania was too fast to be caught by a torpedo, the cargo rate was 1 per cent, a much lower rate than the transatlantic rate customary at the present time.

# CHINESE EAGER TO RETURN TO ORIENT

## Rush of Bookings by the Blue Funnel Liner Ixion and Many Are Unable to Secure Accommodation.

Owing to some delay experienced on Puget Sound in completing her outward cargo, the Blue Funnel liner Ixion, which was scheduled to leave Victoria yesterday for ports in the Far East, will not get away from the Outer Docks until tomorrow morning. H. B. Davenport, local manager for Dodwell & Co., has been advised that the Ixion will arrive here from Seattle at an early hour tomorrow to embark steerage passengers, and it is expected that she will sail about noon on Wednesday for Yokohama and Hong Kong. The number of Chinese booked to sail from Victoria for the Orient is placed at 190.

It is not apparent that the present relations existing between Japan and China are affecting the Chinese travel across the Pacific, the demand for bookings at the present time being greater than the transpacific lines can conveniently handle on the steamers available. At least fifty bookings have had to be refused for the sailing of the Ixion owing to lack of space. The Ixion is taking out a capacity cargo of approximately 15,000 tons.

The Blue Funnel transpacific liner Talthybius, which is now discharging inward cargo on Puget Sound, is expected to return to Victoria about Thursday, according to a statement made yesterday by an official of Dodwell & Co. The Talthybius touched here on Saturday from Yokohama and is to return from the Sound to put off several hundred tons of Oriental cargo, before shifting to Vancouver to complete. No word has yet been received by the agents regarding the arrival of the British steamer Calchas, one of the Panama liners maintained by the Blue Funnel Line. She is scheduled to arrive here on Friday next from Liverpool via Kingston and San Francisco.

### ASUNCION FLOATED

Tanker Gets Off Bank Undamaged and Shifts to English Bay

VANCOUVER, May 10.—The American tank-steamer Asuncion, of the Standard Oil fleet, which grounded on Roberts Bank, near the mouth of the Fraser River, last Friday, floated at 2 a.m. today and came to an anchorage in English Bay. The tanker sustained no damage.

### PREPARES FOR SERVICE

Steamer City of Puebla Undergoes Annual Inspection and May Ply Here Soon

The American steamer, City of Puebla, of the Pacific Coast fleet, has undergone her annual inspection. The directors of the company have not yet decided what run the City of Puebla and the Umatilla will be placed on within the next month.

One, or even both, of these vessels are likely to be seen in the San Francisco service before long.

### AGGI IS TOTAL LOSS

President Brings Word That Wrecked Norwegian Sailer Is Rapidly Breaking Up

The Norwegian ship Aggi, which drove ashore on Santa Rosa Island during the recent gale, will be a total loss, according to news brought north by the liner President.

It is stated that the main and mizzen masts have fallen and that the windjammer is breaking up rapidly.

The Aggi was laden with a cargo of barley for the United Kingdom, and was in tow of the steamer Edgar H. Vance, when caught by the storm.

### RUPERT SAILS NORTH

Taking her regular sailing for Prince Rupert and Anyox, the G. T. P. steamer Prince Rupert, Captain Duncan McKenzie, sailed from this port yesterday morning, via Vancouver. Among the passengers embarking aboard the vessel here were: Mr. and Mrs. Alexander Moss, Mrs. Walker and child, Mr. F. T. Williams and Mr. F. J. Raynes.

The sister ship, Prince George, Captain D. Donald, is due to arrive here tomorrow from Prince Rupert, and will take the mid-week Northern sailing from here on Thursday.

Liverpool Saloons Closed Early

LIVERPOOL, May 10.—The municipal authorities ordered that all saloons be closed at 8 o'clock tonight in consequence of the anti-German riots here yesterday afternoon. The ringleaders of the disorders were let off leniently in court today, but with a warning that other outbreaks would be punished.

**Gordons** Ltd.
Phone 5510

**35 Pretty Wash Dresses**
**Reduced for a Quick**
**Clearance Tomorrow**

Extraordinary Value at ..................**$2.90**

An hour's busy selling should clear out all of these thirty-five dresses. These materials that are used are crepes and ratines in a beautiful assortment of floral and fancy stripe designs, also plain colors. White, putty, pink, sky, and mauve are the predominant. Many pretty styles and the dainty trimmings should attract a crowd tomorrow. Come early.

**2,000 Yards Choice New Curtain Materials on Sale at Special Prices Wednesday**

**Mercerized Marquisette, Scrim, Madras and Scalloped and Plain Scotch Nets, Wednesday** .......... **25c**

About one thousand yards at this price. Some of them are well worth double the price. Hemstitched, Mercerized Two-Thread Marquisette, Hemstitched Scrim, rich Cream Madras Muslin, and a special purchase of Bordered and Allover Scotch Curtain, 40, 45 and 48 inches wide, in shades of white, ivory, ecru and Arab shades.

**Hemstitched Scrim, Stencilled Etamine, Fine Bordered Scotch Curtain Nets, Wednesday** .......... **19c**

For Wednesday's selling we have a splendid assortment of these new and popular styles, suitable for bedrooms, dining-rooms, halls, etc.

**New Reversible Casement Madras, Yard** .................................... **15c**

Dozens of new dainty styles, all reversible and fast colors, ground shades of white, cream, tan and green, with stencilled borders and neat floral allover patterns; styles for bedrooms, living-rooms, hall or cottage decorations; 36 in. wide. Special, yd.. **15c**

Carlyon
MODEL GOWNS, DRESSMAKING
PHONE 3843
—First Floor

PHONE 272 613 PANDORA AV.
EVANS COLEMAN & EVANS LIMITED
**BUILDERS' MATERIALS**

# CALLING FAITHFUL TO FIGHT A HOLY WAR

## How the German Consul at Smyrna Led Native Moslems Astray Vividly Narrated—Day of Fatal Omen.

A correspondent to The London Times from Smyrna writes:

"The omen came on a Friday, just at noon, when practically half the city and its inhabitants were massed for a grand demonstration or rally round the broad marble steps of the Government House.

The day was stormy and blustering, but just then there was a tremendous lull, and the great Turkish flag hung wet and limp on its massive flagstaff over the Seraya or Government House. Crowds filled the large open square, entirely stopping all traffic. On the left the steps leading up into the barracks were one mass of white turbans and red "tarbushes." The slanting roofs of the rows of shops were covered with veiled women, in imminent danger of sliding off and distributing the tarbushes below. Strings of camels—strings no longer, but unwieldy grouped—stood patiently waiting at the outskirts of the crowd, while their drivers, astride minute donkeys (toes making tracks in the dust) gazed open-mouthed and awestruck at the brilliant scene on the Seraya steps.

What a scene it was! History repeating itself, for this was a vivid reproduction of Hebrew lore—the ignorant lamb, Turkey laid on the altar of sacrifice to get Germany out of the difficulty in which her sins had placed her. German and Turkish flags—German predominating—flanked the marble steps in a truly sincere, patriotic manner. German and Turkish officials stood grouped under the flags in sincerely true, brotherly attitudes.

At the top—the culmination of all as it were—stood a noble company. The German Consul, his kavass, the Austrian Consul (trying to retire into the background), and his kavass, more German officials (hotel-keepers, hostlers or farmers, originally), and other head managers of the display. In the centre stood the "Sacrifice," a group composed of the great Turkish Commander of the city, an ignorant, brutally impulsive, fat youth, well under thirty, with his private officials, the Mufti, some sheikhs, and other religious dignitaries, all in a solemn row across the landing at the top.

The Mufti and the Sheikhs were [illegible] delivering impressive speeches on loyalty to the Sultan, to their country, to their religion—above all to Germany. "Our faithful ally," said the Sacrifice—"our ally that has adopted our religion—that has risen to rescue it from the ruthless hands of the infidel English." (Cheers! Cheers! The German flags waved, the Turkish flags [illegible].)

"And now the English are trying to wipe out Islamism. Read the German papers and see what horrors she is perpetrating in Egypt and India upon our Mahomedan brothers! Our holy days they cannot keep, our mosques are in constant danger of being torn down. Our allies inform us that in India these infidels actually destroyed a mosque in order to make a road on the site! Sacred ground—oh, sons of Mahomet! to be trampled by countless unhallowed feet!" (Here a responsive growl from the audience, accompanied by vehement expletives.)

"To the Jehad! O Moslem brethren! By the order of our Sultan." (Prolonged cheers of "Allah yensirhoo-o-o.") "To the Jehad—the Holy war. Let us wipe out the infidel English, French and Russians. Let us break their power!"—and something did break, for with a sickening crash the massive flagstaff over the Seraya snapped in two and the great limp ensign came hurtling down into the very midst of the horrified crowd.

Dead silence ensued for a moment, but it suddenly broke into a loud muttering and reiterating of incantations for the warding off of evil—"Mashallah-Inshallah." "Our enemy's flag, not ours! God sent it to the enemy!" etc.

An immediate and sullen dispersing of the crowd followed—the veiled women, wringing their hands, scrambled down off the slanting roofs and disappeared in gesticulating groups, men shaking their heads and scowling on the few Christians who had to be present (in order to appear patriotic) moved off, breathing curses on the infidels and threatening graphically to cut their throats some day.

This incident was related a few days later to a sceptical, rather [illegible] English prisoner there. "Oh it's nothing," he said, "the old staff must have been rotten for years." "That's it exactly," I said, "so is the Turkish Government—the omen is correct in every detail."

And so it was, for we heard afterwards that just about on that very day the English forces had occupied [illegible]."

**French Line**
Compagnie Generale Transatlantique
POSTAL SERVICE
Sailings From NEW YORK — BORDEAUX
NIAGARA ..........May 22, 3 p.m.
CHICAGO ..........May 29, 3 p.m.
ESPAGNE ..........June 5, 3 p.m.
ROCHAMBEAU ..........June 12, 3 p.m.
For information apply
C. A. SOLLY, 1003 Government St., L. D. CHETHAM, 1102 Government St., E. E. BLACKWOOD, N. P. R. R., C. F. EARLE, Gen. Pass. Agt., G. T. P. R., W. R. DALE, General Agent, 1200 Douglas St., Victoria

Will Suspend Racing

LONDON, May 10.—The Jockey Club has decided to stop racing at Newcastle, Stockton, Redcar and other places in that district at the request of the Northeast Coast Armaments Committee, who have declared that such sport [illegible].

The Chinese [illegible]

# TRAVEL ON TANGO TICKETS
## AND SAVE MONEY

### List of Places Where Tangos Are on Sale

- Montana Restaurant, Outer Wharf Terminus.
- H. L. Salmon, Tobacconist, View, St., City.
- G. A. Fraser & Co., Druggists, Government St., City.
- David Spencer & Co.
- Fenerty Bros., Grocers, Oak Bay Jct. and Pandora St.
- Hollywood Grocery, Lilian and Fairfield Roads.
- Thoburn Grocery, Head St. and Esquimalt Road.
- McArthur's Pharmacy, Burnside and Douglas Sts.
- Cloverdale Grocery (A. B. King), Cloverdale and Douglas Sts.
- H. G. Wallis, Druggist, Hillside and Quadra Sts.
- Cedar Hillside Grocery, Hilside Terminus.
- Home Grocery, Menzies and Niagara Sts.
- Linden Grocery, May St. and Linden Ave.
- Merryfield & Dack, James Bay Pharmacy, Menzies St.
- Fernwood Pharmacy, Gladstone Ave. and Fernwood Road.

**The Introduction of the Tango Ticket at 8-for-a-Quarter Means a Considerable Saving to Every Resident of Victoria**

### A PLAIN STATEMENT of WHAT IT MEANS

| 32 Rides at a 5c Fare | 32 Rides on Tango Tickets | Your Saving on $1 Investment |
|---|---|---|
| $1.60 | $1.00 | 60c |

### Is Not 60 Cents on the Dollar Worth Saving?

If two stores on Government Street offered the same article, one at $1.00 and the other at $1.60, which store would you patronize?

**Follow the Same Sound Rule Regarding Traveling About the City**

### Tango Ticket Word Competition

**How Many Words Can You Make Out of the Two Words**

## "Tango Ticket"

**$50.00 IN PRIZES**
**FOR THE LARGEST LISTS**

**Open Competition for All the Residents of Victoria**

**Nine Prizes Ranging From $20 Down**

**Lists Must Be in Company's Hands by May 17 at 5 p.m.**

N.B.—Numerous enquiries have been made as to whether any letter in the words may be used twice in any word submitted in the competition lists. The ruling on this enquiry is that no word can contain any one letter found in "Tango Ticket" more than once, except the letter "T," which appears three times in the words and may, therefore, be used three times in any word forming part of your competition list.

**USE COCOANUT OIL FOR WASHING HAIR**

If you want to keep your hair in good condition, the less soap you use the better.

Most soaps and prepared shampoos contain too much alkali. This dries the scalp, makes the hair brittle, and is very harmful. Just plain mulsified cocoanut oil (which is pure and entirely greaseless), is much better than soap or anything else you can use for shampooing, as this can't possibly injure the hair.

Simply moisten your hair with water and rub it in. One or two teaspoonfuls will make an abundance of rich, creamy lather, and cleanses the hair and scalp thoroughly. The lather rinses out easily, and removes every particle of dust, dirt, dandruff and excessive oil. The hair dries quickly and evenly, and it leaves it fine and silky, bright, fluffy and easy to manage.

You can get mulsified cocoanut oil at most any drug store. It is very cheap, and a few ounces is enough to last everyone in the family for months.

I'm helping Canada
By using Windsor Table Salt it's made in Canada

MADE IN CANADA
BERMUDA
SALISBURY
W.G.&R.
COLLARS

# REPORTS ON COPPER REFINING IN CANADA

Special Committee of the Victoria Board of Trade Sends a Voluminous Document to Colonel Carnegie.

The Board of Trade has forwarded to Colonel Carnegie the report which its mining committee had prepared on the subject of copper refining in Canada. The report is a voluminous document running to twenty pages, and is signed by William Blakemore, chairman; H. B. Thomson, M. P. P., and A. C. Burdick.

The first page of the report consists of replies to specific questions submitted by the commission—Colonel Carnegie, Dr. Wilson and Professor Stansfeld—which visited Victoria a few weeks ago. The latter portion consists of a number of appendices giving data on several important branches of copper refining, including the cost of erecting a refinery, the cost of refining, the outlay necessary to establish a battery of by-product coking ovens, and the probable range and value of the by-products.

The questions submitted by the commission were of a very comprehensive character, and in reply the Board of Trade sets forth that the production of copper in British Columbia is about 4,000,000 pounds per month, the chief producers being the Granby Company at Grand Forks and Anyox, and the Britannia Mining & Smelting Company. These account for three-fourths of the production.

### Urges Coast Refining

In view of the fact that the bulk of the copper is produced at the Coast the report urges that the refinery should be established there. It states that the transportation facilities offered surpass those of any point in the Interior, and in addition to the exceptional facilities of water transportation, so greatly enhanced by the opening of the Panama Canal, there are three Canadian transcontinental railways having their terminus on the Pacific.

The report comments on the large number of water powers available for electrolytic refining, and states that in the opinion of experienced engineers this power can be generated for $10 per h. p. per annum, and possibly for $7.50.

The indirect advantage of establishing a refining plant in its influence on secondary industries is dealt with, and the subject of smelting fuel is thoroughly canvassed. The report gives the average cost of producing Vancouver Island coal as $2.50 per ton, and states that this coal furnishes a "good commercial coke." There are, however, proven coal areas on the Mainland of British Columbia, near to the Coast, which contains bituminous coals richer in by-products than those of the Island, and if the recommendation of the committee in the matter of establishing by-product coking-ovens is carried out, it would pay to bring these coals down because the extra cost of freighting would be more than covered by the additional yield in by-products. The result would also be the production of a better metallurgical coke.

### Iron and Steel Industry

In another paragraph the report points out the bearing which the establishment of a copper refinery would have on the important question of the smelting of iron ores and the commencement of an iron and steel industry at the Coast. In many respects the two enterprises would run along parallel lines and would be mutually helpful. This is especially true in the matter of consumption of fuel, the development of water powers and the establishment of by-product coking.

With respect to the future, supplies of copper ore it is pointed out that in addition to undetermined reserves at the Britannia mines, running to many millions of tons, the mines at Anyox have already proved more than 20,000,000 tons, and the property is only partially exploited.

The subject of fuel oil is considered in its relation to smelting, and it is pointed out that at present large quantities are being used in the Province. The crude oil is brought by water from California, and in the case of large contracts costs 80 cents a barrel. The equivalent value of fuel oil and Vancouver Island coal is in the ratio of 3½ barrels to the ton.

An important section of the report deals with the subject of markets and marketing. There are two natural markets, Canada and England. Of the total production of copper matter in Canada, amounting to 37,500 tons per annum, the whole of which is now exported to the United States for refining, 21,000 tons are re-imported into Canada as copper, in addition to tons of brass. England annually imports a far larger amount of copper than the balance of the Canadian production.

### An Important Question

An important question submitted by the commission asks, "How will the United States' copper refineries view the establishment of a refinery in Canada?" On this the report states: "The experience of Canada with the United States would lead us to expect the strongest opposition to such a policy. That opposition could only take the form of under selling, in such markets as Canada would be able to reach, so as to make the trade unprofitable. As the Canadian production is only about 2 per cent of the world production this would be an easy matter, and a consideration of the subject in this aspect suggests that the industry would have to be protected or assisted in a special manner. The committee takes it for granted that this would present no difficulty if copper refining is viewed in the light of National and Imperial policy.

"There is another phase on this question to be considered, viz: The attitude of the copper mining companies now operating in British Columbia. Practically all these companies are American, that is, the capital is held in the United States. Further, they are German-American, and it is conceivable that under certain circumstances they might endeavor either to prevent Canada from reaping the benefit of a local refinery, or to restrict the output of copper ore in order to reduce the supply of copper. It does not seem to this committee that there would be any difficulty in dealing with such a situation if it were created. British Columbia has been able to legislate against the exportation of logs, and if the cases are not exactly parallel there does not seem to be any reason why a similar policy could not be adopted with copper."

### The Financial Aspect

In the appendices the two best known systems of copper refining, "The Multiple" and "The Series," are explained. It is pointed out that the smallest economic unit for a copper refinery is approximately 1,000,000 lbs. of copper per annum, and that the cost of refining per ton is $16.16 by "The Multiple" process and $17.14 by "The Series." The cost of erecting and fitting a copper refinery of this capacity would be about $120,000. The cost of erecting a by-product coking plant, consisting of 80 koppes ovens would be approximately $1,100,000, and this would supply 425,000 tons of coke. The saving in by-products would be represented by gas of the value of $170,000; ammonia-sulphate at $191,220, and tar, $59,500; or a combined value of $420,720. This would represent roughly 10 per cent interest on a capital investment of $4,000,000 saved in these by-products alone, not counting coke and other products.

In the year 1914 by-product coke ovens in Canada yielded the following: Ammonia-sulphate, 8,573 tons; tar, 5,714,172 gallons; gas, 3,301,097 cubic feet.

The whole of this valuable material is wasted where beehive ovens only are used, and the establishment of copper smelting and refining at the Coast, in addition to meeting a great Imperial requirement and a commercial necessity, would have an enormous effect in stimulating the coal trade and other industries if it succeeded in substituting by-product coking of coal and so saving the valuable chemical ingredients which are now lost.

The Board of Trade will follow up the recommendations of this comprehensive and interesting report, and will leave no stone unturned to secure the contemplated refinery for the Coast.

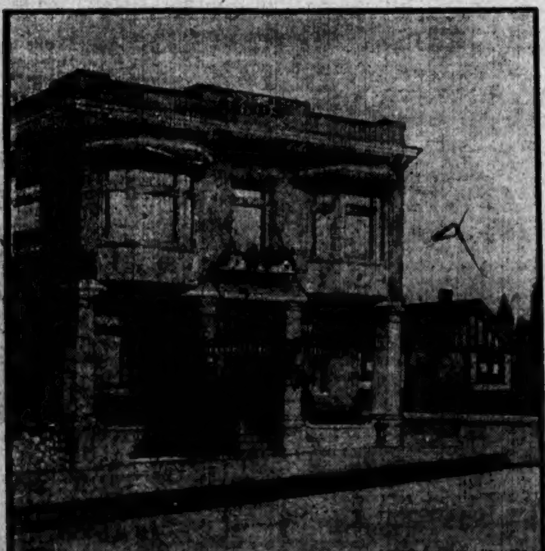

'SANDS' FUNERAL PARLORS

Handsome new building now under construction at the corner of Quadra and Cormorant Streets

---

According to a scientific writer in The Manchester Guardian, the largest eggs ever laid by the bird family were those of the aepyornis. These particular samples of hen fruit measured a trifle over three feet in length by 30 inches across, but whether the bird only laid them once a month or twice a year is left to the reader's imagination.

**Stomach Troubles Due to Acidity**

**SO SAYS EMINENT SPECIALIST**

So-called stomach troubles, such as indigestion, wind, and stomach-ache are in probably nine cases out of ten simply evidence that fermentation is taking place in the food contents of the stomach, causing the formation of gas and acids. Wind distends the stomach, and causes that full, oppressive feeling sometimes known as heartburn, while the acid irritates and inflames the delicate lining of the stomach. The trouble lies entirely in the fermenting food. Such fermentation is unnatural, and acid formation is not only unnatural, but may involve most serious consequences if not corrected. To stop or prevent fermentation of the food contents of the stomach and to neutralize the acid and render it bland and harmless, a teaspoonful of bisurated magnesia, probably the best and most effective corrector of acid stomach known, should be taken in a quarter of a glass of hot or cold water immediately after eating, or whenever wind or acidity is felt. This stops the fermentation, and neutralizes the acidity in a few moments. Fermentation, wind and acidity are dangerous and unnecessary. Stop or prevent them by the use of a proper antacid, such as bisurated magnesia, which can be obtained from any druggist and thus enable the stomach to do its work properly without being hindered by poisonous gas and dangerous acids.—E. J. S.

# VERY HEAVY SALE OF "TANGO" TICKETS

First Day's Sale Totalled Upwards of Seventy-Five Thousand—Increased Patronage on Street Railway.

As indicating that the people are quick to respond to opportunities to economize nowadays and, as well, that the innovation just launched by the B. C. Electric is very popular, it was ascertained yesterday that already upwards of 75,000 of the "tango" tickets—eight for twenty-five cents—have been sold. At the outset the company provided a supply of tickets which it was supposed would be ample for two weeks, but the indications are that this supply will be exhausted in four days.

All day yesterday the offices of the company, the conductors on the cars and the various stores and shops about the city which are handling the tickets were besieged by applicants, and the response of the public to the cheap rate is very gratifying to the company. The enormous sale of the "tango" tickets was immediately reflected in the travel on the street cars, which were on all routes very largely patronized, satisfaction being expressed at the augmented service.

Already a very lively interest is being manifested in the competition which the company has originated in connection with the "tango" tickets, the terms and conditions of which are set out in the advertising columns. To remove a misapprehension, it is to be explained that letters in both words—tango ticket—may be used by competitors in making words.

## ST. MARK'S HALL

Victoria Branch of Woman's Guild Gave Gratifying Assistance to Theological College

The annual meeting of the Corporation of St. Mark's Hall in the Anglican Theological College, 1249 Davie Street, Vancouver, was held on the 5th inst. in the Parish House of St. Paul's Church, Jervis Street, Mr. A. McCreery, Vancouver, Chairman of the corporation presiding. The principal, the Rev. C. A. Seager reported the largest number of students yet enrolled. The number, however, had been sadly, but worthily, reduced by the enlistment of five men in the various contingents training for the front, while a sixth is on his way to England to enlist. The report of the registrar, Rev. W. T. Keeling, showed the intellectual attainments of the students to be excellent, while that of the hon. treasurer and bursar, Mr. L. H. J. Minchin, showed an increase in subscriptions to the work of the hall and all accounts for the year in good condition. The Woman's Guild reported a large cash donation as the result of its year's work through its branches as well as many generous gifts of household supplies. The Victoria branch did especially well, having provided $100 for a bursary for one of the students and having collected nearly enough to complete a second bursary besides having contributed to the general work of the guild.

The meeting was a representative one, members being present from the dioceses of New Westminster, Columbia, Kootenay and Cariboo. Among those present from outside Vancouver were the Bishop of Kootenay, the Ven. Archdeacon of Vancouver, the Rev. Rural Dean Procunier, Revelstoke; the Rev. F. H. Graham, Nelson; Rev. Principal Dawson, Lytton. A feature of the meeting was the large number of new members of the corporation added during the year.

Students volunteering for the front have been granted their respective years. A resolution was passed congratulating the Bishop of Columbia upon his translation to the See of Ottawa and regretting his severance from the Province; and one congratulating Dr. Doull, who, as Dean of Columbia has been a member of the Corporation and Council of the hall since its inception, upon his election to the See of Kootenay.

## TWO HOURS OF TRUCE

Captured German Officer Says His Country Is Sick of War and Having an Awful Time

A British officer writes: We had a great show at St. Eloi the other day; you probably read about it in the papers. The Germans mined their position called Mound; there was a terrific explosion, and then opened a heavy artillery fire. They fired for about 30 consecutive hours. I am afraid part of our division was rather roughly handled, but they got back all their trenches bar the Mound, which neither side can occupy now, as they are immediately shelled out of it. The day after the Germans and our troops were walking about picking up the wounded belonging to each other. Rather quaint when a few hours previously they had been fighting like fiends. We took a German officer prisoner, and one of our fellows who speaks German went and talked to him. He said they were having an awful time, and they were all sick of the war. I think this attack was only a diversion, and all the rest of our lines have advanced. We are having lovely Spring weather, much too nice for fighting, and the Spring flowers are popping.

---

The number of telephones in the United States has increased fifteen fold in the last fourteen years.

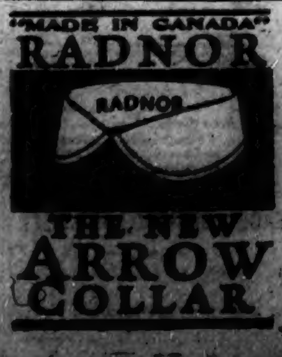

Your Favorite Grocery Clerk
Would enjoy a complimentary two weeks' vacation at the
PANAMA-PACIFIC EXPOSITION
Buy and learn the superior excellence of
Robin Hood Flour
and Robin Hood Porridge Oats
During the Robin Hood Sales Competition, and help your favorite clerk to secure one of these vacation trips.
Competition Starts May 1 — Ask Your Clerk for Particulars

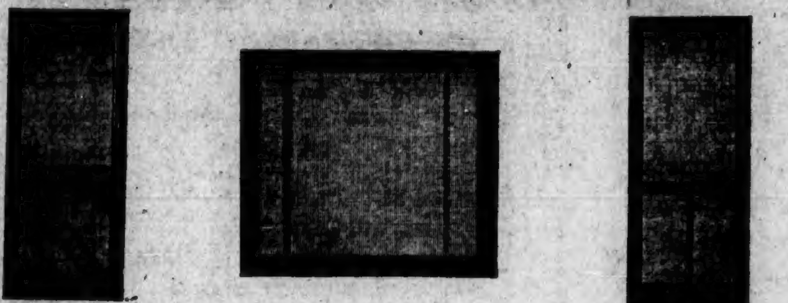

Window Screens
AND
Screen Doors

Think of the health of yourself and children
KEEP OUT THE FLIES AS MUCH AS POSSIBLE
Screen Doors and Windows are not a luxury—
THEY ARE A NECESSITY
In every household. All styles, prices and sizes.

Hickman Tye Hardware Company, Limited
PLUMBING, Wholesale — HARDWARE, Wholesale and Retail
544-546 YATES STREET
Store Phone 59 — Plumbing Dept. Phone 2809 — Office Phone 2043

Strongest Liniment in 100 Years
Best for Either Man or Beast

Nothing for Family Use Can Compare With It

RUB ON NERVILINE

When you have been exposed to wet and cold and your muscles are full of pain, nerves are jumping with neuralgia, then you should have ready at hand a bottle of Nerviline. It robs pain of its terrors, gives relief to all suffering, brings ease and comfort wherever used.

No care or expense has been spared to secure for Nerviline the purest and best materials. It is prepared with a single aim; to restore the sick to health. This cannot be said of the preparation that an unscrupulous dealer may ask you to accept instead of Nerviline, so we warn you it is the extra profit made on inferior goods that tempts the substitutor. Of him beware.

Get Nerviline when you ask for it, then you are sure of a remedy that will cure all aches, strains, swellings and the pains of rheumatism, neuralgia and lumbago.

In the last hundred years no liniment has been produced that can compare with Nerviline in strength, in penetrating power, or in curative ability.

For nearly forty years it has been Canada's household remedy, and mothers will do well to follow the advice of Mrs. Jessie Beggins, of Stella P. O., Ont., who says:

"Very frequently there are ailments in the family that can be cut short if Nerviline is handy. When my children come in from play, with a cough or a bad cold, I rub them well with Nerviline, and they are well almost at once. Nerviline is fine for earache, toothache, chest colds, lumbago, stiffness, rheumatism or neuralgia. In fact there is scarcely a pain or ache in man or beast it won't cure quickly."

The large 50c family size bottle is the most economical; trial size 25c; at all dealers, or the Catarrhozone Co., Kingston, Canada.

How to regain your old buoyancy and cheerfulness
You who have done the weary round of medicines, cure-alls, and dieting, now try Vitafer—
—and bid a long farewell to the troubles of debility.
Vitafer
The Greatest of all Tonic Foods
is the essence of British milk in unique combination with organic phosphorus—that priceless brain re-builder.
VITAFER, the improved and perfected tonic food, is perfectly digestible, non-constipating, starch-free, and available for diabetic subjects.
VITAFER restores from Brain Fag, Exhaustion, Anaemia, Dyspepsia, and the after effects of Colds and Influenza with a rapidity hitherto unknown.
Awarded the GOLD MEDAL for its excellence as a Tonic Food at the [illegible] International Congress of Medicine, London.
Note the moderate price which places it within the reach of all.
From Drug Stores, in tins, [illegible]; larger sizes, [illegible]
Sole Manufacturers—SOUTHALL BROS. & BARCLAY, Ltd., Birmingham, Eng.

## LEAGUE BASEBALL RESULTS

National

At Pittsburg—Chicago, 8; Pittsburg, 10.

At Brooklyn—Philadelphia, 6; Brooklyn, [illegible]

At Boston—New York, 9; Boston, 14. (Only three games.)

American

At New York—Boston, 8; New York, 1. (Only one game.)

Federal

At Newark—Chicago, 10; Newark, 5.

NORTHWESTERN LEAGUE
BASEBALL
SEATTLE vs. VICTORIA
Games start at 4 o'clock
ROYAL ATHLETIC PARK

## MODERN BOXING IS FAR FROM BRUTAL

### Old Hand in the Ring Ascribes Good Health to Fighting—Boxing Neither Brutal Nor Dangerous

An American exchange contains a very powerful argument in praise of the good effects of the sport of boxing from the pen of Eddie Bogan who writes as follows:

"I am 44 years old, have fought over 100 ring battles, most of them finish contests with two-ounce gloves. I have not received in all these contests so much as a broken nose. Today I don't feel a day older than twenty and can do as hard a day's work as any boy that age.

"When I took up boxing in 1888 I weighed ninety-nine pounds, my people thought I was going into consumption. The chances are I was, but in two years after taking my first lesson, I not only gained twenty-five pounds, but was as strong as an ox, full of ambition, could work hard all day, and sleep like a log at night. I know hundreds of other boys who have benefited from boxing not only in health but in wealth.

"In the State of California, where there have been more championship battles fought in the last thirty years than have been decided in all the other States put together, where thousands upon thousands of other contests besides championship contests have been decided, there have been only seven men meet death in the ring. Still the people will say: 'What a brutal game it is.'

"The baseball season has just started in the United States. Five men have met death on the field already, but the people overlook that. On the football field there are many more men killed every year than there have been pugilists killed in the last thirty years. An automobile race would not be exciting unless one or more were killed in a big race.

"I have attended all kinds of athletic games. Boxing is a parlor house game compared with football. Take a look at these two giants, Jess Willard and Jack Johnson, battling twenty-six hard rounds, and at the finish neither one had as much as a black eye. An hour after the battle they were around dressed in their finest, shaking hands with their friends. And these are the two biggest men that ever faced each other in the ring. Yet the people say that boxing is brutal. Nearly all the young fellows growing up like sparring and it [illegible] a chance to keep it away from them because a few who do not understand the game [illegible] it."

### Y. M. C. A. Athletic Club

The Y. M. C. A. Athletic Club will hold a practice at Oak Bay this evening at [illegible]

## SEATTLE BEATEN IN OPENING GAME

### Ted Kaylor's Drive Ends Thrilling Pitchers' Battle—Bonner Works in Excellent Style for Locals.

Northwestern Results

Victoria, 5; Seattle, 4.
Aberdeen, 12; Tacoma, 3.

Standing

| | Won. | Lost. | Pct. |
|---|---|---|---|
| Tacoma | 12 | 8 | .600 |
| Vancouver | 11 | 8 | .579 |
| Victoria | 10 | 8 | .556 |
| Spokane | 10 | 9 | .506 |
| Aberdeen | 8 | 12 | .381 |
| Seattle | 8 | 13 | .381 |

Ted Kaylor's slashing drive down the right field foul line ended a thrilling pitchers' battle at the ball park yesterday, Victoria defeating Seattle 5 to 4 in the first meeting of the season between these clubs. The win was featured by the excellent hurling of Al. Bonner, a former Seattle slab artist, who worked in tip top form for the Maple Leafs. The locals are now securely entrenched in the first division and providing Frank McKenry can win today, they have a very fair chance of landing in first place before the week is out.

A fair sized crowd witnessed the encounter and they were treated to a splendid article of ball. There was just enough hitting to please the fans, while the rousing finish of the locals had the enthusiasts on their toes at the finish. Seattle went into the ninth inning with a one-run lead because of their rally in the eighth session that netted four runs. The local clubbers took the bit between their teeth and three ringing drives, with two batters down, turned defeat into victory. It was a clear case of gameness, and the bleacherites attempted to carry Kaylor from the field at the windup.

Rose pitched nice ball for Seattle, but he could not keep the ball out of the groove in the final ninth. Kaylor stopped on first, but the hit was good for a triple had it been necessary.

Barth's one-handed clutch of Nye's long foul and a couple of snappy double plays were the fielding features, only one boot being chalked up to Victoria, while Seattle gave Rose faultless support.

Nye, Kaylor and Haworth had a brace of hits for the home club, while Raymond, Killilay and Rose broke into the two-hit column.

Victoria will work Frank McKenry today, while Raymond will likely send Ed. Kelly to the mound. Today is ladies' day, so that with the fair fanettes being admitted free, there should be a bumper crowd on hand. A win for the locals will bring them into second place. The score:

| Victoria— | AB. | R. | H. | PO. | A. | E. |
|---|---|---|---|---|---|---|
| Kaylor, rf. | 5 | 1 | 2 | 4 | 0 | 0 |
| Butler, ss. | 2 | 0 | 1 | 3 | 2 | 0 |
| Shaw, cf. | 4 | 0 | 1 | 1 | 0 | 0 |
| Kelly, 1b. | 3 | 1 | 1 | 3 | 1 | 0 |
| Tobin, lf. | 3 | 0 | 0 | 2 | 0 | 0 |
| Nye, 2b. | 4 | 0 | 2 | 6 | 2 | 1 |
| Menges, 3b. | 3 | 0 | 0 | 1 | 1 | 0 |
| Haworth, c. | 4 | 1 | 2 | 6 | 0 | 0 |
| Bonner, p. | 3 | 1 | 1 | 1 | 1 | 0 |
| *Hanson | 1 | 1 | 0 | 0 | 0 | 0 |
| Totals | 33 | 5 | 10 | 27 | 8 | 1 |

*Batted for Bonner in ninth.

| Seattle— | AB. | R. | H. | PO. | A. | E. |
|---|---|---|---|---|---|---|
| Beatty, 1b. | 4 | 1 | 1 | 10 | 1 | 0 |
| Raymond, ss. | 4 | 1 | 2 | 2 | 4 | 0 |
| Barth, lf. | 5 | 1 | 1 | 3 | 1 | 0 |
| Bowcock, 2b. | 4 | 0 | 0 | 2 | 3 | 0 |
| James, 3b. | 4 | 0 | 1 | 2 | 2 | 0 |
| Killilay, rf. | 4 | 0 | 2 | 2 | 0 | 0 |
| Smith, cf. | 4 | 0 | 1 | 0 | 0 | 0 |
| Cadman, c. | 3 | 0 | 0 | 5 | 1 | 0 |
| Rose, p. | 4 | 1 | 2 | 0 | 5 | 0 |
| Totals | 36 | 4 | 10 | *26 | 17 | 0 |

*Two out when winning run was scored

Summary: Two-base hits, Bonner, Butler, Barth and Killilay. Sacrifice hits—Tobin, Menges. Stolen bases—Killilay. Struck out—By Bonner, 3; by Rose, 4. Bases on balls—Off rose, 2; off Bonner, 2. Double plays—Butler to Nye to Kelly; Barth to Cadman. Umpire—McGreavy.

ABERDEEN, May 10.—Bunched hits by the locals gave Aberdeen the opening game of the season on their own grounds by a score of 12 to 3.

| Score— | R | H | E |
|---|---|---|---|
| Aberdeen | 12 | 14 | 2 |
| Tacoma | 3 | 9 | 2 |

Batteries—Clark and Lewis; Peet, Peterson and Shea.

## NOTES OF THE GAME

Manager Nye will pitch Frank McKenry against Seattle today in an effort to take second place from the Vancouver club. A win for Victoria today and a loss for the Beavers will give the locals second position in the league standing.

Frank Hoffman, familiarly known as Dutch, wishes it known that he comes of ancient Dutch stock and cannot be classed as a German. Hoffman's folks have lived for years in Ohio and he is an American.

A big turnout of the fair sex is looked for today, when the ladies will be admitted to the ball park free of charge. The management of the ball club have set aside Tuesday and Friday of each week as ladies' days.

## VICTORIAN CAUGHT THE BIGGEST FISH

### Mr. J. Raymond Repeats Success of Last Year by Capturing Monster Yellowtail at Catalina

Mr. J. Raymond, of Belleville Street, has won the honor for the second year in succession of capturing the largest fish of the season at Catalina. The Tuna Club of Catalina donates a gold medal and with it goes a diamond studded pendant, while of course, the club records are incontestable corroborative evidence when the tale is told of the capture of the monster which won the prize for its captor. In this case it was a yellowtail, which weighed [illegible] pounds and [illegible] ounces. The fish with which the prize was won last year was one of the same species, which drew down [illegible] pounds and [illegible] ounces.

## PASSES PRACTICAL TESTS FOR DIPLOMA

### Miss Griffin, First Candidate From British Columbia to Try for Royal Life-Saving Society's Diploma

An event of no little interest took place in the Y.M.C.A. swimming tank on Saturday evening, when Miss Margaret Griffin, daughter of Capt. J. D. Griffin, the master of the Princess Charlotte, underwent examination in the practical test for the Royal Life Saving Society's diploma. The event is doubly interesting in view of the fact that this is the first time that this honor has been tried for in British Columbia, and Victorians may be proud of the fact that Miss Griffin passed the very searching tests very satisfactorily.

There are two parts in the examination, practical and theoretical. It is now necessary for Miss Griffin to write for the theoretical examination, and the papers will be forwarded to London, England, to be adjudicated on. Success in this branch will assure Miss Griffin the honor of being the first British Columbian to gain the coveted diploma.

The practical examination consisted of a large number of tests as follows: Effecting a rescue at 20 yards distance, undressing on surface of water, which is entered by the candidate fully dressed, swimming continuously for 12 minutes, using the following strokes: breast, back (without arms), and overarm, diving from the surface for an object, motionless floating for 30 secs., long plunge (Miss Griffin's plunge was 41 feet 6 inches), swimming by means of a propeller for 30 feet, two consecutive forward somersaults, two consecutive backward somersaults, three movements as follows, sculling, torpedo and revolving on surface without use of arms.

The candidate passed all these tests under the examination of Mr. A. Cotter, of Vancouver, who came over especially to conduct the examination, and Mr. C. E. Hopper, of this city.

## ENGLISH CUP-TIES PLAYED IN GERMANY

### Prisoners of War in Ruhleben, Germany, Play Regular Cup-Tie Soccer Series—Tottenham Hotspur Win.

Mr. Harry Hall, of the British ss. Treglisson, who is a prisoner of war at Ruhleben, in Germany, writes an interesting account of the Ruhleben "English Cup-Ties" played by the prisoners of war at Ruhleben in November last. He says it was a good series of games. The final was refereed by Wolstenholme, late of Everton. Tottenham Hotspur, who won, had the assistance of Steve Bloomer at back, Edwin Dutton, of Newcastle, outside-left, and Mills, who played goal for Preussen, in goal. The other finalists were Oldham Athletic, a scratch team of Public Schoolboys captained by T. Wyndham Richards, who leads one of the chief Cardiff clubs, and included A. Belmont and R. F. Kindersley, of Eton. The final was watched by about 2,000 spectators. Everton were represented by interned jockeys from Hoppegarten, Berlin.

First Round—Blackburn Rovers, 5; Newcastle United, 0. Oldham Athletic, 7; West Bromwich Albion, 0. Tottenham Hotspur, 4; Manchester City, 2. Sheffield Wednesday, 3; Sheffield United, 1. Sunderland, 3; Burnley, 0. Manchester United, 5; Everton, 2. Bradford City, 6; Aston Villa, 1. Chelsea, 3; Liverpool, 0.

Second Round—Sunderland, 2; Blackburn Rovers, 1. Tottenham Hotspur, 8; Manchester United, 4. Oldham Athletic, 5; Bradford City, 4. Chelsea, 8; Sheffield Wednesday, 1.

Semi-Final — Oldham Athletic, 6; Sunderland, 1. Tottenham Hotspur, 4; Chelsea, 2.

Final—Tottenham Hotspur, 9; Oldham Athletic, 2.

## CHAMPIONSHIP BOUTS DREW LARGE CROWD

### Finals of the Canadian Amateur Boxing Championships Decided at Montreal—Two Thousand Fans Attend

MONTREAL, May 10.—Some of the best bouts that have been seen here this season were the finals and semi-finals of the Dominion of Canada amateur boxing championships. They were held in the Arena where the hockey matches take place, and it made an ideal place for the purpose. There were about 2,000 people present.

The winners were: 105 lbs., W. Elliott, Shamrock A. A. A., Montreal; 158 lbs., H. Platt, Riverside A. C., Toronto; 125 lbs., H. Carlson, Boston; 135 lbs., W. Jacobs, Boston; 105 lbs., F. Kemp, Griffentown Boys' Club; heavyweight, J. MacDonald, Boston, on a foul; 145 lbs., Eugene Brosseau.

## WILL HOLD FIELD DAY

### Affiliated Friendly Societies' Association Are Drawing Up Programme of Sports for Empire Day

A grand field day of sports will be held on May 24 (Empire Day), under the auspices of the Affiliated Friendly Societies Association, the proceeds of which will be equally divided between the relief fund of the Affiliated Society and the Red Cross Society. The programme will consist of relay races, tug-of-war, ball games, hurdle races, etc. A more complete programme will be published in a few days. The co-operation of all lodges and societies is requested whether affiliated with this association or not.

## VICTORIA TENNIS CLUB

### Entrance Fees for New Members Waived From Now Until October—Resolution Passed Last Night

At a general meeting of the Victoria Lawn Tennis Club held last night at the Alexandra Club, the following resolution was passed: "No person elected as a member from and after this date until October 30, 1915, shall be required to pay an entrance fee."

It is hoped that all tennis and croquet enthusiasts in the city will take advantage of this offer to become a member of the premier tennis club of Canada. The subscription fee is $15 for men, $7.50 for ladies. Application forms can be obtained from the secretary, Mr. G. L. [illegible], P. O. Box 1140.

—special values in women's smart shoes

Today we offer two of the newest lasts at special prices. These are regular $5.50 Shoes, marked at a special price for a few days only.

Patent button last, with all kid quarters, plain toe, light-weight sole and Cuban heel. Marked now at just ........ $5.00

Similar last in plain kid of extra quality, plain toe, welted sole and Cuban heel. Marked at only ................ $5.00

These Are "Glove-Fit" Shoes. Smart, Comfortable, and Wonderful Value

708 YATES ST
Next Irish Linen Store
THE BOOTERY
SMART SHOES AT POPULAR PRICES

Irish Linen Stores
706 YATES ST. — PHONE 3576
Best Quality at May Sale Prices
White Turkish Towels, size 41 x 21. Reg. 65c. On sale, pair .......... 50c
White Hemstitched Pillow Cases, good quality. Reg. 65c. On sale, pair .......... 50c
Embroidered Fine Linen Finish Pillow Cases. Reg. $1.25. On sale, per pair .......... $1.00
Hemmed Sheets; fine value, all reduced. On sale, per pair, $1.50, $2.00 and .......... $2.50
Half-Bleached Linen Table Cloths, size 60 x 60.... On sale, each .......... 85c
Bleached Table Damask, 63 and 72 in. wide. Sale, yd., 50c, 75c .......... $1.00
Hemmed Table Napkins, good size. Sale, doz., $1.50, $2.50 .......... $3.00
Slightly Soiled Marcella Bedspread, greatly reduced, from, each .......... $2.50
3 Pairs Hemmed Huck Face Towels. Reg. 45c per pair. On sale, 3 pairs for .......... $1.00
Fine White English Longcloth for underwear. On sale, yard .......... 20c
Heavy Irish Linen Roller Toweling. Reg. 20c. Sale, 6 yards for .......... $1.00
Irish Linen Check Tea Toweling, 23 in. wide. Sale, 7 yards for .......... $1.00
Fine Hemstitched Linen Face Towels, damask patterns. Reg. $2.50 pair. On sale, pair .......... $2.00
Double Damask Irish Linen Table Cloths, all sizes. On sale from, each .......... $2.50
Lace Cloths, Centres, Bureau Scarfs, and Bedspreads
All at Reduced Prices

FOR REPAIRS TO YOUR PLUMBING
Phone ASHTON & FARROW
REPAIRS PROMPTLY, NEATLY AND CHEAPLY EXECUTED
Phone 5303R

The New Tennis Shirt That Has Made a Hit

Grows in popularity daily ever since we first exhibited it a short time ago. This Shirt is made especially for Canadian men who play tennis or other outdoor games. Light, fresh-looking, roomy and smart, it is the best garment yet. Made of fine quality linen with wide, turndown, loose collar and short sleeves. Big value at .......... $2.00

Tennis players should see our new complete line of white flannel and duck trousers. The quality in each material is the best and the cut is the newest. Carefully tailored and finished.

White Flannel for $4.50; White Duck for $2.50

Murgatroyd & Weaver, Ltd.
1117 DOUGLAS ST. — Smart Clothiers and Furnishers
Opposite Old Victoria Theatre

MEALS ARE NEVER LATE
WHEN you have a NEW PERFECTION Oil Cookstove to help you with the Cooking.
It lights at the touch of a match—like gas, adjusts instantly, high or low, by merely raising or lowering the wick. It means "gas stove comfort with kerosene oil." NEW PERFECTION Oil Cookstoves are made in 1, 2, 3, and 4 burner sizes; if your dealer cannot supply you, write us direct.
ROYALITE OIL GIVES BEST RESULTS
NEW PERFECTION OIL COOKSTOVES
"NOW SERVING 2,000,000 HOMES"
THE IMPERIAL OIL COMPANY
Limited
BRANCHES IN ALL CITIES
Made in Canada

## CLASSIFIED ADVERTISING

One cent a word each insertion; [illegible] a word a week, [illegible] a line a month (six words to a line), cash with order. No advertisement accepted for less than 25 cents.

Business or Professional cards of four lines or under, $1.00 per week.

No advertisement charged on account for less than $1.00. Phone 11.

## BUSINESS DIRECTORY

ART Glass—A. F. Roy, over 30 years' experience in art glass, leaded lights for churches, schools and private dwellings. Special terms to contractors. Works and studio, corner Dunedin and Queens streets, back of Douglas Street fire hall. Phone 594.

ACME Vacuum Cleaner. [illegible], phone 3044L.

BUILDINGS moved and raised. Rates reasonable. R. Clark, 1107 View. Phone 4192.

BAGGAGE Delivered—Victoria Transfer Co., Ltd. Phone 129.

CARPENTRY—Alterations, repairs. Phone 2830L.

CHIMNEY Sweeping—C. White, Old Country Sweep. Phone 3167R1. Satisfaction guaranteed.

CHIMNEY Sweep—W. Coley, phone 5167R or 2589. Clean and thorough work guaranteed.

CHIMNEY Sweep—Lloyd. Phone 2183L1. 14 years' experience in Victoria.

DRAYMEN—Victoria Truck & Dray Co., Ltd. Phones 13 and 4798.

DRAYMEN—Joseph Heaney, office at 1319 Wharf Street. Phone 171.

GARDENING in every branch thoroughly done. Seeds of all kinds. Roses, bulbs and herbaceous plants. Labor supplied; fruits, manures, etc. James Simpson, 611 Superior, phone 3064L; shop phone 3676. Lists free.

JUNK—Wanted, scrap brass, copper, zinc, lead, cast iron, sacks, bottles, rubber; highest prices paid. Victoria Junk Agency, 1616 Wharf Street. Phone 1336. Branch store, 1414 Store Street.

LITHOGRAPHING — Lithographing, engraving and embossing. Nothing too large and nothing too small; your stationery is your advance agent; our work is unequaled west of Toronto. The Colonist Printing & Publishing Co., Ltd.

LIVERY—Victoria Transfer Co., Ltd. Tel. 129. Best service in the city.

PAPERHANGING from $2 room; painting, tinting equally cheap. Marlow, 578 John Street; phone 3503R.

PATENTS, trade marks, designs, copyrights. Fetherstonhaugh & Co., the old established firm of patent attorneys, offices 1020 Rogers Bldg., Vancouver, B. C.

PATENTS—Rowland Britain, registered attorney; patents in all countries. Fairfield Bldg., opposite Post Office, Vancouver, B. C.

SEWER pipe ware, field tile, ground fire clay, etc. B. C. Pottery Co., Ltd., Broad and Pandora.

SHORTHAND School, 1011 Government St., shorthand, typewriting, bookkeeping thoroughly taught; graduates filling good positions. E. A. Macmillan, principal.

STENCIL and Seal Engraving—General engraver and stencil cutter. George Crowther, 816 Wharf St., behind post office.

UNDERTAKING — B. C. Funeral Co. (Hayward's), 734 Broughton Street. Prompt attention; charges reasonable. Phones 2235, 2236, 2237, 2238. Charles Hayward, president; R. Hayward, secretary; F. Caselton, manager.

WINDOW Cleaning—For promptness phone 3337L. The Island Window Cleaning Co., 722 Princess Ave.

WINDOW Cleaning — Don't forget to phone 1766. James Bay Window Cleaning Co., 841 Government St.

WHOLESALE Dry Goods—Turner, Beeton & Co., Ltd., wholesale dry goods importers and manufacturers, men's furnishings, tents, "Big Horn" brand shirts, overalls. Mail orders attended to.

## PROFESSIONAL DIRECTORY

ARCHITECT—Thomas Hooper, in practice in B. C. for 25 years; plans and specifications furnished on application. Office 401-406 Hibben-Bone Blk. Phone 927.

ARCHITECT—H. Elwood Watkins, Rooms 1 and 2 Green Block, corner Trounce Ave. and Broad. Phone 2188; residence phone 1398L.

CIVIL Engineer—George A. Smith, British Columbia land surveyor. Office at Alberni, B. C.

DENTIST—E. S. Tait, Dental Surgeon. Office 408-412 Campbell Building. Phone 4236.

DENTIST—W. F. Fraser, D.M.D. Office 301-302 Stobart-Pease Block. Office hours: 9:30 a.m. to 5 p.m.

ELOCUTION thoroughly taught. P. O. Box 1136.

MASSAGE—Mr. Barker, from "The National Hospital, London, visits and receives patients. 912 Fort St.

SPINAL Masseur—E. L. Hodges, 311 Central Building, phone 2307.

SURVEYORS—Swannell & Noakes, Dominion and B. C. land surveyors, civil engineers. Promis Blk., 1006 Government St. P. O. Box 642. Phone 377.

## VETERINARY HOSPITAL

S. F. VETERINARY College begins Sept. 15; no profession offers equal opportunity; catalogue free. C. Keane, president, 1818 Market Street, San Francisco.

## TUITION

ENGINEERS coached for examination; marine and stationary. W. G. Winterburn, Victoria.

PEMBERTON Tutorial College—Preparation for matriculation, surveyors and all other examinations, during day and evening. Apply to principal, W. H. Hutchinson, 316 Pemberton Bldg., phone 2836.

## MUSIC

CONSTANCE M. Smith, pianoforte teacher (certificated pianist I. & M.); special terms 50c per lesson (45 minutes). Waltonbury, 920 Yates Street, phone 4229X.

H. G. R. POCOCK (A.R.C.M.), organist St. Mary's, Oak Bay. Lessons in piano, singing and piano accompaniment. 1629 Beach Drive, Oak Bay. Phone 1201R1.

J. E. WATSON, Mus. Bac., organist Christ Church Cathedral. Organ, piano, voice training. 556 Rithet Street; phone 1197L.

PIANOFORTE Tuition—Norah Dod, A. R. C. M. Special attention given to touch and the art of memorising. Studio No. 4 Haynes Bldg., Fort Street, phone 1141X.

## HELP WANTED—MALE

ABLE-BODIED men for firemen, brakemen, $120 monthly; experience unnecessary. Railway, Box 1215, Colonist.

A CARD of identification will be sent out with each person registered at the Central Employment and Relief Bureau, giving date, name, kind of labor to be performed, etc. Employers will please insist on seeing this card.

AT once: first-class portrait photographer; salary or commission. Box 1438, Colonist.

BOY wanted. Apply 1045 Yates Street.

IF you need work performed by experts in any line, send in your requests at once to Central Employment and Relief Bureau, 612 Pandora. Phone 1637.

TO facilitate the working of the Central Employment and Relief Bureau it is urgently requested by the management that all applicants seeking work directly at your home or place of business be referred to this Bureau for registration.

THERE are still a number of men available for kalsomining and garden work. Phone 1637, Central Employment and Relief Bureau, 612 Pandora.

WANTED—Young man to work in office and collect; must have a bicycle; salary $5 per week. Only one living at home with parents need apply. Apply Box [illegible], Colonist.

WANTED—Solicitors. Apply, Victoria Domestic Beverage Co., 2630 Cedar Hill Road.

WANTED—Men and women to learn the barber trade. Wages paid while learning. Call or write. Free catalogue. Moler Barber College, 648 Main Street, Vancouver, B.C.

WE have a number of [illegible] carpenters, paperhangers, [illegible] as well as general laborers, looking for employment. Ring up 1637, Central Employment and Relief Bureau.

## HELP WANTED—FEMALE

DRESSMAKING — Experienced assistant, also [illegible] wanted immediately. [illegible]

## HELP WANTED—FEMALE

(Continued)

AT The Reliable Agency, 1011 Government; we have good positions for cooks, parlormaids and generals, office and store, with good salaries for capable girls.

AT The Ladies' Agency, 330 Sayward Block, cook-general, housemaid in [illegible], two in family, $20. Cook-generals, $12 to $25. Day girl, $15. Lady help and mother's help, $15. General help for week, $8. Waitress, country, $10 and $15.

AN attractive young lady wanted to call on offices with high class proposition. Must have a winning manner and have the qualities of a saleswoman. Apply P.O. Box 1314.

DRESSMAKING daily. Phone 4238.

GOOD general servant, 1012 Johnson St.

GIRL Wanted—To assist in small family from 9 until 5 daily, except Sunday. One evening weekly. Wages $15 monthly. Box 2412 Colonist.

ROOM and use of kitchen to lady for company evenings and some help. Phone 948.

WANTED — Seamstress; country, near town; week ends free if desired; state terms by week. Box 2473, Colonist.

WANTED—Capable young woman for hotel cigar stand. Address stating experience, Box 2432, Colonist.

WANTED—Girl for house work, mornings. Apply 2164 Saratoga Avenue, Oak Bay, between 10 a.m. and noon.

## SITUATION WANTED—MALE

A THOROUGHLY experienced gardener or handy man, wishes post at once by day or week, highest references. The Ladies' Agency, phone 2488.

A LARGE list of experts in all professions and trades as well as labor of all kinds is constantly available to those in need of such services. Telephone 1637. No charges.

BUTCHER, experienced, wants situation, town or country. Apply J. W. White, Saanichton, B. C.

BY young man, position as steward or waiter in hotel or private house; city references. Box 2409, Colonist.

DRUGGIST'S assistant wants position, experienced dispenser, etc.; not afraid of work; any hours. Box 1866, Colonist.

GOOD carpenter and joiner, middle-aged, wants work at anything, anywhere. Ridley, Colwood P. O.

GARDEN work and house cleaning, in fact, any kind of labor will be supplied immediately by telephoning 1637, City Employment and Relief Bureau.

JAPANESE wishes position as cook; wife can do housework. P.O. Box 288.

LABORERS, gardeners, canvassers, tree experts, cooks, waiters, carpenters, rock men, plasterers, masons, in fact any tradesman you need can be supplied by telephoning 1637. Free Central Employment and Relief Bureau.

POSITION wanted by energetic, level-headed, capable, adaptable business man; experienced bookkeeper, cashier, correspondent, keen worker; highly recommended. W., P. O. Box 1030, Victoria.

RELIABLE chauffeur, with references, wants position, moderate wages. Box 2376, Colonist.

STRONG Japanese wants position as farmer or gardener. Apply Fuji, P.O. Box 1069, Victoria. Phone 1132.

YOUNG man requires job on a ranch; had several years' experience. Apply 720 Pisgard Street.

## SITUATION WANTED—FEMALE

AN Englishwoman wishes care of child or children, daily, or other position of trust; references. Phone 5439R.

AS housekeeper or help, good plain cook. E. J. M. Phone 1486.

A YOUNG lady desires position with small family, can do plain cooking, usual housework. State salary. Box 2394, Colonist.

CHAMBERMAID wants work. 718 Courtney Street.

DRESSMAKING — Eight years' experience. Miss Bulley; phone 2392R.

DAY workers, male and female, can be supplied at a moment's notice by telephoning 1637, Central Employment and Relief Bureau.

EXPERIENCED trained maternity nurse open to engagement; terms moderate. Phone 942X1.

EXPERIENCED cook requires post, excellent reference; would help with dairy and poultry if wished. Miss Brown, Box 434, Kelowna, B. C.

GIRL for country hotel, Alberni; experience unnecessary, neatness essential; good home; salary, $20 month. Apply 1021 Carberry Gardens; phone 3066X.

LADIES—Do you want first-class cooks, parlormaids or general servants, with good references? If so, call The Reliable Agency, 2469.

LADY desirous returning England offers services for passage. Box 2402, Colonist.

MATERNITY; 1836 North Park. Phone 423R.

MATERNITY nurse, 1737 Second Street; Phone 5013L.

MEN and women out of employment are registered at the Central Employment and Relief Bureau free of charge. Send in your requisitions at once for the service of experts in any line.

TELEPHONE 1637, Central Employment and Relief Bureau, when in need of help in your home, store or elsewhere.

WANTED—Position as working housekeeper; good plain cooking; age, 28; daily or live in; wages, $25; 1178 Fort Street.

WANTED—Position in office by young lady (English) of fair education; willing to commence with small salary. Box 2484, Colonist.

YOUNG lady offers her services as companion or governess, for traveling expenses to Europe.

## PROPERTY FOR SALE

A SNAP—Fine, level, grassy lot, 50x140, 1½-mile circle, $450 (was $1,250); $325 cash, balance small monthly payments. Box 2324, Colonist.

A CHANCE for Campers—A fine waterfront lot on Tod Inlet, ten minutes' walk from Brentwood Hotel, size 57 x 180, must be sold to wind up an estate. Phone 3588L2.

ARNOLD Avenue—Lot, $1,200. Owner, Box 2394, Colonist.

BEAUTIFUL lot at Cordova Bay, near store, with house tent; $10 per month; 101 Hibben-Bone Building.

CRAIGFLOWER Road, two fine building lots by Belton Avenue, $2,200 the two. Cheap. Box 1740, Colonist.

FOR Sale—Two corners, fifty feet frontage in Original Grand Trunk townsite of Edson; both close to station; $75 each. Apply Box 2468, Colonist.

FOR Sale—Five acres, well improved five-room house, near Duncan, at bargain price for cash. S. Kerley, Willows Camp.

FOR Sale—Small chicken ranch, one acre, good house, barn, chicken yards fenced chicken tight; good well; near interurban. Small cash payment. By owner, 2092 Chaucer.

WESTHOLME—Rent or sell, cheap, 17 acres, all fenced, partly cleared; good house, water, chicken houses, etc. Apply Kay, Crofton, B. C.

## ACREAGE FOR SALE

A SNAP—On waterfront, 10 or 15 acres on East Coast, good beach, best of soil, no rock, near station; price for quick sale $210 an acre. Apply Owner, phone 2038Y, or address Box [illegible], Colonist.

FOR Sale—40 acres, 20 miles from Victoria, 1 acre slashed, small garden planted, 4 miles from station on E. & N., 1 mile from C.N.R. $35 per acre, on terms. Apply Owner, Box 1401, Colonist.

FOR Sale, cheap, lake frontage; also sea frontage, good location, in 10 or 20-acre blocks; Wellington District. Apply P.O. Box 1196, Nanaimo, B.C.

ON Church Road, within 1½ miles of Parksville, 72 acres, of which 20 are cleared and cultivated, balance easy clearing; price $65 per acre. This works out $150 per acre for the cultivated land and $21 per acre for the uncleared. This is cheap. Alfred Carmichael, phone 5601. Belmont House.

SIX acres, Happy Valley, house, furniture, $2,100. One and a half acres, new house, garden and fruit trees, $2,100 on terms. Town and Country Realty, Government and Yates.

## ACREAGE FOR SALE

(Continued)

4½ ACRES choicest celery land in British Columbia, well drained, 7 miles from Victoria, on good road, to trade for clear titled lots. Havers & Norman, 14 Mahon Block, Government Street.

## ACREAGE WANTED

WANTED to lease or purchase, five or ten acres, with or without house, near Victoria. Full particulars. Box 2460, Colonist.

## HOUSES FOR SALE

A SNAP—On Albert Head Road, at Colwood, new 5-room house with cement basement, open fireplace and flue for heater in basement; 20x14 stable and shed; deep well. This with five acres, or sell with one acre, or sell four acres without house; offer short time only. Owner, Ridley, Colwood.

AN opportunity occurs to secure one of Victoria's beautiful homes at a bargain. The house is strictly modern, largely stone work. 9 large rooms and fine veranda. Three acres of grounds, bearing orchard; small fruits, kitchen and flower garden. Complete out offices; lovely high situation. Apply Robert Grubb, 104 Central Bldg.

AN Extraordinary Bargain — Five-room house, renting at $25 per month, and two lots, corner of Quadra and Green Streets, $3,460; owner refused $16,000 two years ago. Alfred Carmichael, Belmont House, phone 5601.

BURLEITH Lodge must be sold; 120 feet on Craigflower Road, 70 feet on Burleith, five-roomed house, 190 feet stone fence, massive iron gates, beautiful trees and shrubs. Price $2,500. Terms. Apply Box 2397, Colonist.

BARGAIN in Saanich farm, 6-room plastered bungalow, with full basement, veranda, electric light, good well, barns, chicken house and runs, and ten acres of good land plowed and ready for crop. Price for quick sale, only $5,750, with only $1,000 cash. Dunford's, 213 Union Bank.

EIGHT-ROOMED new house, James Bay; park and sea views. Phone 4666R.

FOR Sale—Three-roomed cottage, $900. Easy terms. 2054 Meadow Place, Oak Bay.

FOR Sale—Chicken ranch near town, good house and all improvements, will sell on easy terms, will consider some clear title real estate in exchange. Box 2297, Colonist.

FOR Sale—10-room house, 5 bedrooms, modern in every particular. 1627 Richardson Street, or Geo. S. Russell, 1207 Government Street.

FURNISHED houseboat for sale, practically new, three large rooms, large veranda all around; row boat, private slip, etc., best location on Gorge, foot of Arcadia Street; three blocks from car. Box A B C, Colonist.

HOUSE, five rooms, Vancouver Street, near park, $2,900; $300 cash, terms. Trade or automobile, balance assume. Box 2482, Colonist.

I WILL sacrifice my home in Oak Bay, consisting of 8 rooms, small garage, well laid out garden, on lot 60-foot frontage, with unobstructed view of sea and one minute from beach. For price and terms apply 1425 Newport Avenue, Oak Bay.

JAMES Bay—Modern, small house. Phone 3926R.

MUST sacrifice my 5-room Oak Bay bungalow, choice corner, unsurpassed mountain view, hot water heat; cut from $5,000 to $3,375; $500 cash. Box 2545, Colonist.

OAK Bay—2519 Longbranch Avenue for sale, exchange or lease. Eight rooms. Apply P.O. Box 876, City.

OAK Bay—Modern 6-room bungalow, every convenience, oak trees on lot, boulevarded street, close to cars, $4,800. Box 1976, Colonist.

WHAT offer? Owner going to England. Lot 60 x 150, 5-room cottage, good well, chicken house, property in garden and fenced, two-mile circle. Clear title. Apply Box 2295, Colonist.

## FOR SALE—MISCELLANEOUS

AMATEUR photographers' perfect time table for exposures; easily understood, 25c each. P. O. Box 820, or 24 Winch Building, city.

AMATEUR photographers' perfect time table for exposures; easily understood by boys and girls; 25c each. P. O. Box 820, or 24 Winch Building, City.

A 30-FOOT cabin cruiser for sale or hire, at reasonable rates, hour, day or month; thoroughly seaworthy and reliable. Full particulars. Phone Honour, 2083.

A REDUCTION in prices. Low rates on circular letters or post cards that cannot be detected from typewriting. Our prices include postage, printed letterheads or post cards and envelopes, typing letter, folding and enclosing, stamping, addressing and supplying names. We can reach every home worth reaching. Note—We refund postage on all returns through parties having moved. Newton Advertising Agency, Winch Bldg., Victoria, B. C. Phone 1915.

AGREEMENT of sale, value $1,200 (guaranteed) for trade on a good automobile or cabin cruiser. Phone 4355R.

AUCTION Prices—Furniture selling daily. Select Auction Room, 1016 Fort St.

BLACK soil and manure. Phone 168.

BICYCLE for Sale—English high grade Humber, with three-speed and oil bath. Cost $85. Not much used, owner going to England; will take $35 for it. Can be seen at Plimley's, 727 Johnson St.

CORDWOOD—Best quality dry fir cordwood, 12-in. blocks, $5.25; 12-in. split, $5.70; carrying in 25c extra; outside city limits 25c extra. Lloyd-Young & Russell, 1012 Broad Street, Pemberton Building, phone 4632.

EDISON phonograph and 40 records, and large cabinet, in good condition, $25. 34 Lewis Street, phone 3901L.

FOR Sale—A few thousand feet of lap siding and doors, new, at half price. Apply 620 Broughton St., phone 2508.

FOR Sale—Marine engine, 20 h.p., medium duty, Connecticut coils, Schebler carburetor, reverse gear, $200 cash, or on easy terms. Box 2555, Colonist.

FURNITURE — High-grade fumed oak, mahogany, equal to new, selling one-third the cost. Magnet Auction Rooms, 944 Fort, between Quadra and Vancouver.

FOR Sale—Tent and fly, slightly used. Phone 1295L.

FOR Sale—A dandy little Democrat wagon and single express harness, all in good condition. 1322 Carnsew Street, off Moss.

FOR Sale—Rowboat and skiff. Apply 144 Ladysmith Street, James Bay.

FOR Sale—English baby carriage, practically new. Apply 1454 Begbie Street. Phone 5118L.

FOR Sale — Three hundred cords first-class shingle bolts. Apply to F. Beaumont, Westholme, V. I.

FOR Sale—Household furniture and effects. Apply Astbury, third house Oak Street; right hand side from Tolmie Avenue.

FOR Sale—Cedar posts in quantity, 6c each, Elk Lake Station, V. & S. Railway. H. C. Oldfield, Elk Lake, P.O. Drawer 872, Victoria.

FOR Sale—23 ft. x 6 ft. cabin launch, 10-12 h.p. engine. Apply 544 Alpha Street.

FOR Sale—Cannery tender, 45 x 10 feet beam, 40 horse power heavy duty engine. Apply 47 Ontario Street.

FIRE Wood—Dry beach wood, 12 and 16-inch lengths, $4.50 per cord. Millwood No. 1 $3; half cords delivered. Phone 2917R.

GOOD millwood, $3.00 cord. Phone 4136R.

HELP the unemployed by buying wood from the Salvation Army Industrial, back of the City Hall; cordwood, $4.50, delivered; 12 and 16-inch blocks delivered, $5.50; split, $6 delivered; packing in extra, 50c per cord; half cords sold. Phone [illegible].

LAWN mowers and garden tools, slightly used. Eastern Stove Co., 848 Fort St.

MAGNET Auction Rooms — Furniture, stoves on sale daily, [illegible]; 944 Fort, between Quadra and Vancouver.

MALLEABLE steel ranges, $1 down and $1 per week. 2001 Government St.

NEW rubber-tired buggy and driving harness, single, cheap; also new 6-hole malleable range, with warming and baking ovens, also second-hand [illegible], cheap. Box 2300, Colonist.

REFRIGERATOR — McCray; solid oak, nearly new, large size; cost $60; will sell for $35. Phone 1760L1.

SOME diamonds at a sacrifice; must dispose of them. Box 2342, Colonist.

SNAP—Harley Davidson motor cycle, in good condition; price $70; [illegible] Douglas Street.

## FOR SALE—MISCELLANEOUS

(Continued)

TRUNK—Large steamer, cheap, $5. Box 2395, Colonist.

WINDMILL—Only used 3 months, cost $110, will sell for $60 if taken at once. Getting city water. Box 2492, Colonist.

WOOD—Dry fir, $4 cord; No. 1 seasoned fir cordwood, $5.50 cord; Chemainus millwood, $3.50 cord; cut any desired length. Prices include delivery in city. Phone 3851; yard, Government St., foot of Queens Avenue.

$900 cash buys the well kept furniture and effects of eight-roomed house in city, James Bay, lot of ground, waterfront, fruit trees, very low rent. Box [illegible], Colonist.

## MISCELLANEOUS

BOATS and bathing suits for hire at The Bathing Pavilion, centre of beach, Cadboro Bay; good accommodation for city bathers.

D. F. SPRINKLING, Ladies' Tailoring Department a specialty; gent's suits from $25 up. Moody Block, Corner Yates and Broad. Phone 4108.

PAINT up economically. Ramsay's paint, new, $2 per gallon; regular $3.50 and $4.00. B. C. Hardware Co., Ltd.

RAMSAY'S paints, all colors, to clear, $2 per gallon. B. C. Hardware Co., Ltd.

SHOW Cards, Window Trimming—Cloth signs, background designing and decorating; up-to-date displays of all kinds of merchandise; free estimates given on background settings, show cards, etc., also on out-of-town work; special terms given to manufacturers or retailers, who wish a number of windows trimmed or show cards made. Windows trimmed day or night by experts. Apply Ray Bray, 731 Yates St. Phone 5970, or residence, [illegible].

## WANTED—MISCELLANEOUS

A BICYCLE wanted, in good condition, not over $15. Phone 3665X3.

AMERICAN and English bicycles (old) bought. M. Stern, 609 Yates Street; branch 1409 Store St. Phone 4816.

ANTIQUE jewelry, old gold and silver, or damaged jewelry; 872 Johnson. Phone 2747. Will call at any address.

CURTAINS carefully washed and stretched by hand. Phone 3213.

CASH paid for ladies' and gent's cast-off clothing and shoes. M. Stern, 609 Yates Street; branch 1409 Store St. Phone 4816.

GENTS—Woman does gents' washing at home, silk shirts, underwear, socks, and mending. Also ladies' washing. Will call and deliver. Give her a trial. Box 2526, Colonist.

LAUNCH—Spot cash for bargain. Jones, 402 Central Bldg.

SHOTGUNS, rifles, revolvers. Also kodaks, bought. M. Stern, 609 Yates Street; branch 1409 Store St. Phone 4816.

SELL your discarded clothes direct to dealer and save peddler's profits. We call promptly. 1834 Government, phone 676R.

WANTED, boat or canoe. Must be cheap. P.O. Box 1216.

WANTED—Gramophone or Victor talking machine. Box 2417, Colonist.

WANTED, a Chesterfield in good condition. Box 2242, Colonist.

WANTED—To charter for one month, launch, about 36 feet long; must have good power and be in first-class condition. Reliable parties. Box 123, Colonist.

WANTED at Once—Three or four large trunks or boxes with locks or screws. Write to Box 2551, Colonist.

WANTED—The use of a lot to pitch tent 10x12 for Summer months; must be Gorge waterfront; state rent. J. J. Matheson, 756 Foul St., phone 1667.

WANTED—Gasoline engine, 2½ to 6 h.p. Must be in first class condition. Apply M. G. McLeod, Luxton P.O.

WANTED—A small rowboat in good condition, for cash; must be cheap. Box 2024, Colonist.

WILL buy any kind of old wagons, buggies or harness. Phone 1117L, or Box 812, Colonist.

WANTED—Motor launch, 20 to 30 feet; give full particulars and cash price. Box 2012, Colonist.

WATCHES, diamonds and jewelry, or any old dental work, such as crowns, teeth or plates; will weigh up and give value of the gold. M. Stern, 609 Yates Street, branch 1409 Store Street. Phone 4816.

WANTED—An English size billiard table; must be good order and have full equipment. Box 2012, Colonist.

## HOUSEKEEPING ROOMS

CHEAP — Large, comfortable rooms, kitchenette, gas, carline, central. Phone 4421R.

CLOSE Government Buildings, furnished housekeeping suites. 521 Simcoe St.

FURNISHED housekeeping rooms; every convenience; nice house and fine garden; phone 3064L; Mrs. Simpson, 611 Superior.

FURNISHED housekeeping rooms. 930 Fort Street.

FRONT suite furnished housekeeping rooms; two blocks from post office. 724 Humboldt Street.

FURNISHED housekeeping rooms, private bath, gas range, hot and cold water and phone. Fairfield Hotel.

FOR Rent—Housekeeping rooms, furnished, Graham Street, between Kings Road and Hillside Avenue. Apply 723 View Street; phone 768.

FURNISHED housekeeping rooms and cabins, $5 month up; free kitchen. 1036 Hillside.

## FURNISHED ROOMS

A SMALL, compact, double bedded room, suit two friends; bath, light, close in, $1.50. Phone 5450R.

BEDROOM—Single $6, double $8 month, bath and phone. 621 Hillside, block from Government.

BEDROOM, single $6, double $8 month; bath and phone; quiet, comfortable; 827 Broughton.

DESIRABLE furnished or housekeeping rooms. Phone 4547L.

FRONT bedroom, suit one or two; terms reasonable. 1026 Pendergast, Fairfield.

FURNISHED rooms, cheap. Breakfast if desired. 848 Pandora.

FURNISHED rooms to let. The Tea Garden, Cadboro Bay.

FOUR well furnished rooms near Fernwood. Address Box 2363, Colonist.

JAMES BAY—Near beach, rooms, furnished or housekeeping. 33 San Juan Avenue.

TO Let—Furnished rooms, strictly modern, at Fairfield Hotel; $3 per week and up.

THE "Poplars," Government and Belleville; rooms $1.25 week up. Also housekeeping $2.00 week.

WELL furnished bedroom, sitting-room and kitchen adjoining, gas and stove, $2. 2532 Government.

## WANTED—FURNISHED ROOMS

UNFURNISHED room, must be cheap. Box 2552, Colonist.

## POULTRY AND LIVESTOCK

AT Stud or for Sale—English bull dog, also Boston bull terrier, pedigreed and newly imported. Apply P.O. Box 1060.

A PRACTICAL book on Belgian Hare industry, 25c. Haughton, Rock Ave., Route 4.

A FEW Belgian Hare bucks and unrelated does. Haughton, Rock Avenue, North Quadra. Route 4.

ALL heavy layers—[illegible] Barred Rocks. Eggs for hatching, $2 per setting. 2046 Forbes St. Phone 4575L.

BROODY hens; also number of good laying birds, $1 each. Lang, R. M. D. 2, Carey Road.

BROWN Leghorn roosters; good vigorous birds. 20 Lewis Street, James Bay. Phone [illegible].

BUFF Orpington and White Leghorn hatching eggs, heavy laying strains, 75c a setting. 251 Ontario St., phone 2979R.

BROWN Leghorns, White Leghorns, Rhode Island Reds, $1 per setting, $6 per hundred. Pekin duck eggs, $1. J. West, 1500 [illegible].

EGGS for hatching from Regal strain White Wyandottes, imported, [illegible], heavy laying White Leghorns, Barred Plymouth Rocks and Black Minorcas, $1 per setting, $6 per 100. [illegible], Langford P. O. [illegible].

## POULTRY AND LIVESTOCK

(Continued)

BELGIAN Hare rabbits, prize strain, young, from 50c each. Box [illegible], Colonist.

FOR Sale—Indian Runner ducklings, strong, healthy birds; one to five weeks old, 20c, 25c, 30c. Miss [illegible], Sidney.

FOR Sale—A fine black hackney stallion, pedigreed, 5 years old, sound and a beauty. Apply 630 Broughton St., phone 2509.

FOR Sale — Fifteen White Orpington hens, one year old, $1 each. Box 2450, Colonist.

FOR Sale—One gray horse, suitable for delivery. Apply 1010 North Park St.

FOR Sale—A good quiet horse, about 1,300 lbs. Telephone 1065L1.

FOR Sale—Horses, harness, wagons, heavy and light. B. & S. Stables, 741 Fisgard.

FOR Sale—One billy goat, three goats with kids, two grade Angora wethers, $40 for the lot, f. o. b. Cobble Hill. Apply Box 132, Colonist.

FOR Sale—Family cow, 5 years old, nearly pure Jersey with small Ayrshire cross, heavy milker of high quality milk, gentle, lately tested, will be fresh this week. A. M. Bowman, Ardmore, Sidney, B.C.

GOOD home offered puppy; terrier preferred; particulars to Stedham, Pemberton, B. C.

GREAT Dane—Handsome brindle bitch, good guard, quiet and gentle, price $35; will exchange for pigs, poultry, etc. Madrona Farm, R.M.D. 4.

GELDING—Good saddle cob, about 14 hands, sturdy, for cash $35. Griffin, R.M.D. 1, close Prospect Station, B.C.E. Railway.

HATCHING eggs, 75c per setting. Corner Mount Tolmie Road and Lansdowne. Phone 1883L1.

LANGSHAN eggs, Collier strain, $1.50. Humphrey's, end Selkirk Ave.

PEKIN ducklings 25 cents; eggs $1 dozen. 9 Bethune, off Cloverdale.

REGISTERED Holsteins — Brooksby Hengewold Pietertje, an 18-months-old son of Hengeweld Mingo, bred by Logan Brothers, Amherst, Nova Scotia, is offered for sale; excellent opportunity to secure a first-rate bull comprising best Eastern blood. Apply Paterson, Brooksby Farm, Koksilah.

SINGLE Comb Red and White Wyandotte settings, $1.50; stock for sale. P. S. Lampman, Oak Bay; phone 5654L3.

SITTINGS from S. C. White Leghorns (noted New Zealand birds); first pen, $2; second pen, $1.50. A. Lang, Ranguira Poultry Ranch, Carey Road.

THOROUGHBRED Black Minorca rooster for sale, $1.50. 1319 Slater St.

TWO Jersey family cows.—C. Heal, Carey Road.

WANTED—Good horse, buggy and harness, about 1,100 lbs. Must be sound; no dealers. Box 2388, Colonist.

WANTED—Useful horse, light wagon and harness; pay cash; state price. Box 2466, Colonist.

WANTED for Cash—Highest price paid for hens, chickens and ducks. Shoal Bay Poultry Fattening Yards, 816 Laurel Street, Victoria.

YOUNG horse, four years, also buggy and harness. Price $125. Box 2454, Colonist.

## ROOM AND BOARD

AT 636 Superior Street, near Park and Government Buildings. Phone 4491L.

ABERDOVEY—Single or double. 616 Michigan.

BOARD and room, gentleman, private family, central. Phone 3076L.

COMFORTABLE room, with breakfast, in refined home, Oak Bay (four minutes to car), offered to single gentleman; reference required. Box 2496, Colonist.

CHERRYBANK — First class private board. Pleasantly and conveniently situated. 818 Quadra Street.

COMFORTABLE rooms, good table, piano, phone. Also comfortably furnished sleeping tent; easy walking distance. 817 Government Street.

LADY would like one or two paying guests. Lovely country home. Phone 5393R.

ROOM and Board—Cheap rates. 1621 Quadra. Phone [illegible].

ROOM and board, close in. 615 Vancouver Street, phone 3826X.

TWO or three gentlemen, or married couple can be accommodated with room and board in strictly private family, with home comforts. Box 2470.

WIDOW, in small private house, Oak Bay, would like to take couple of friends as paying guests, to share rooms. Quiet locality, home comforts, references. Box 2240, Colonist.

## WANTED—ROOM AND BOARD

PRIVATE room and board required with a quiet family. Box 2424, Colonist.

WANTED—A home for young girl going to school, in return light services. Box 2522, Colonist.

## FLATS OR APARTMENTS

AT Mount Edwards, Vancouver St., furnished and unfurnished suites, large rooms, quiet house, car fares saved; no dust.

ATTRACTIVE suites at Savoy Mansions, furnished or unfurnished, close in; cosy, convenient; free telephones.

ALCAZAR Mansions—Furnished and unfurnished suites; best residential section in city; unexcelled view of sea and mountains. Summer rates. Phone 5421.

AT Hampton Court, an unfurnished suite and one furnished; delightfully situated opposite Beacon Hill Park and two minutes' walk from sandy beach. Phone [illegible].

APARTMENTS to Let — At Collinson Apartments, 1116 Collinson Street, nice modern 4-room apartment.

CENTRAL Park Apartments — Corner Queens and Vancouver Streets, three-roomed suite for rent.

ENJOY Living in Victoria—Several comfortable suite in the Mount Douglas Apartments, Pandora and Fort Street. Furnished or unfurnished, moderate rentals; disappearing beds, hot and cold water, etc.; use of garage free. Apply Suite 9, Phone 3425R, or P. R. Brown, agent, Broad Street.

EASILY priced, from $10 per month, lots of hot water in every room, furnished apartments. 2914 Douglas. The [illegible].

FURNISHED apartment to rent; everything complete; good locality, on car, near Beacon Hill Park; phone, mornings, 2472Y.

FOR Rent—Furnished apartment, 4 rooms, clean, close in, $25. Apply 1069 Gladstone Ave. Phone 4702L.

GLENGARRY, 816 Cook Street, up-to-date. Phone 5198 or 1837L.

MOUNT View Apartments, Joseph and Bushby, 3-room suites, furnished, $15; unfurnished $12. Campbell Bros., 1007 Government Street.

MORRISON Mansions—Corner Hilda and Chester, Fairfield, good three-room and bath suite, furnished or unfurnished.

OLYMPIC Apartments, 1120 May Street (facing Beacon Hill Park), furnished suites to rent. Phone [illegible].

PARK Mansions—Apartments to rent, furnished and unfurnished, two blocks from city hall. Low rent. Phone 1971L.

TO Rent—Suites, newly furnished apartments, bath, electric light. Gladstone Avenue, $12 up. Phone 5488 from 9 to 5 or after 7.

TWO-room suite (modern). 1062 Chambers St.

TO Rent—Two suites newly furnished apartments, bath, electric light, Gladstone Avenue, $15. Phone 5488 from 9 to 5 or after 7.

## WANT TO EXCHANGE

A NEW five-roomed bungalow, rent or exchange. J. O. [illegible], phone [illegible].

EXCHANGE—Block of 10 good level lots, rich black soil, some oak trees, no rock, can give clear title, also good building lot 50 x 120, Crescent Road, near waterfront, for bungalow in good district, Oak Bay preferred. Brown, 1303 Broad Street.

EXCHANGE equity in modern house for clear title lot. R. M., 1153 Hillside Avenue.

FOR Sale or Exchange—A grocery business in country, for acreage. Box 2027, Colonist.

I WILL accept deeded lot and small amount cash as first payment on 5-roomed house, almost new, good building, [illegible]. Box [illegible], Colonist.

## WANT TO EXCHANGE

(Continued)

LICENSED hotel, also 80 acres and 5 lots, Okanagan Valley. Exchange for Victoria or Seattle property. Address 141 Clarence Street, Victoria.

WILL exchange clear title beautiful Rockland Avenue property for Island acreage or land in Saskatchewan or Alberta. Box 797, Victoria.

WANTED to exchange, 4.66 acres, cleared, North Saanich, for a small house in the city or suburbs; without encumbrance preferred. Apply Robert Grubb, 104 Central Building.

WILL exchange clear title lot for motor cycle and side car; lot cost $400. Box 2450, Colonist.

WE specialize in exchanging all classes of property; 600 trades to choose from. Campbell Bros., 1007 Government Street.

## AUTOMOBILES

AUTOMOBILE wanted—Must be good, in exchange for $2,000 equity in 160 acres improved Manitoba farm. Box 2390, Colonist.

AUTOMOBILES for Sale—Five-passenger Ford, 5-passenger Cadillac, 1912 Overland, $425, and several other snaps at Cameron's, 521 Superior Street, behind Parliament Buildings.

A CADILLAC 1912 auto for sale at sacrifice price; private car and in good repair. 630 Broughton St., phone 2502.

CADILLAC car for sale, five passenger, in splendid shape. Price only $700. Will accept small car in part payment or arrange terms. Can be seen at Plimley's Garage, 727 Johnson Street.

FOR Sale—One second-hand 30 h.p. Overland 5-passenger, good order, price $500. Plimley's Garage, Johnson St., city.

FOR Sale—Second-hand Ford, 5-passenger, good order, tires as new; price $300. T. Plimley, Johnson St., city.

FOR Sale—Second-hand Mitchell, 40 h.p., 5-passenger, good running order, price $400. Several other second-hand cars at bargain prices. Plimley's Garage, Johnson St., city.

FORD five-passenger car; lots of power; body work in extra good condition; sell for cash only; take $300. Phone 2531L; W. M., 1937 Oak Bay Avenue.

MOTOR truck, five ton, for sale, in good condition; a snap at $725. Apply 3093 Harriet Street, off Burnside.

OVERLAND, two-seater, 1912 model, in fine condition. Apply 1654 Burdett Avenue.

ONE 6-cylinder and one 4-cylinder high class "Lozier" automobile. Will sell at a sacrifice for cash. If interested write Marine Iron Works, 515 Pembroke Street, for prices and particulars.

SACRIFICE—Six cylinder 60 h.p. 1914 model car; has only run 290 miles; guaranteed first-class order. Apply P. O. Box 1576, city.

THIRTY horsepower car, on terms, just overhauled, suitable for delivery. Phone 1480.

VULCANIZING—Autos, motor cycles, bicycle tires and tubes; tube splicing specialty; freight paid on orders over $5. Pacific Vulcanizing Works, Douglas and Broughton.

WANTED—Five-passenger automobile, in first class condition, cheap for spot cash. Box 2415, Colonist.

WILL pay cash and clear title property for good car. Apply Box L, Colonist.

1912 HUPMOBILE, 4-seater, in excellent order, for sale, cheap. Davie's Garage, 917 Vancouver Street.

5 OR 7-passenger auto, in real good shape, cheap for cash. Apply 2620 Cedar Hill Road.

## TO RENT—MISCELLANEOUS

A FRONT office to rent, Board of Trade Building. Apply secretary, on premises.

FOR Rent—Sleeping tent, $2 per month, 473 Burnside Road.

STABLING to rent, in centre of city, cement floor, forage loft and every convenience, at reasonable rate. Box 2358, Colonist.

TO Rent—Lot on Aberdeen Street, Esquimalt, close to waterfront. $2 per month. Phone 2596.

TO Let—House, stable, shed, fowl house, water, one acre of land; $16 per month. Morley, Lake Hill, Quadra Street.

TO Rent—Lot near waterfront, Esquimalt; ideal spot for anyone wishing to put house-tent on same. Phone 2596.

## WANTED TO RENT—MISCEL.

CHICKEN ranch, two acres, with house, near school, etc., wanted to rent with option of purchase; give location, terms, etc. Box 2533, Colonist.

## BUSINESS CHANCES

FOR sale at a bargain, a modern, thoroughly equipped garage doing one of the best businesses in the city. Apply Box 2520, Colonist.

FOR Sale—Grade Holstein cow, fresh April 16; heavy milker and good test; age 5 years. J. Morgan, Cowichan Bay, B. C.

IF you want a partner or to buy or sell a business, call or write, giving full particulars. Business Agency, 12 Mahon Building.

SPECIAL low rates on circular letters or post cards that bring the business and cannot be detected from typewriting. Our prices include postage, printed letterheads or post cards and envelopes, typing letter, folding and enclosing, stamping and sealing, addressing and supplying names. Letters $20.50 per 1,000; post cards, $21.80 per 1,000. For $121 we can reach every home worth reaching. Note.—We refund postage on all returns through parties having moved. Newton Advertising Agency, Winch Bldg., Victoria, B. C. phone 1915.

WANTED—Partner, active or otherwise, with small capital, to develop first class mining proposition. Assays average $30 per ton. Box 2365, Colonist.

## LOST AND FOUND

FOUND—In Fernwood jitney, gold watch and locket, with initial and pictures. Owner can have same by paying for this ad. Phone 4407R.

LOST—On Saturday, May 8, somewhere either on Fort Street between Government and Mears, or immediate vicinity, a pearl crescent brooch with fleur-de-lis design. Kindly return to Colonist office.

LOST—Bunch keys, North Park and Cook Streets, four keys on one ring. Reward at 1004 Cook Street, at six, evenings. Miss Wallis.

LOST—Jersey cow, fresh calved. Reward. Phone 5139R.

LOST—Friday, brown bag, initials E. C. E., between Douglas and Government. Kindly return 739 King's Road, or telephone 2421L.

LOST—Bunch keys, corner Johnson Street. Reward. Return to 502 Johnson.

LOST—Black cocker spaniel, with collar and lock. Reward. F. W. Baylis, 330 Robertson Street, phone 5233L.

LOST—Grey sweater on Goldstream Road, near Langford Lake. Phone 6218L.

LOST—On Wednesday, 5th, envelope containing papers; address on envelope, 35 Cambridge Street; suitable reward for return to above address.

LOST—Last Wednesday, 5th inst., in Oak Bay jitney, black leather bag. Reward. Phone 3737L.

LOST—From Vancouver Street, a large Bible; $2 given if returned to Box 2462, Colonist.

LOST—English setter dog; 3084 Fifth St., near Quadra. Reward.

LOST—Gold pearl crescent brooch between View and Queen's Ave., or Hillside jitney. Reward. Return to Vernon Cafe, Douglas Street.

## FOR RENT—HOUSES

A VERY desirable house, eight rooms, in splendid condition; all modern, Longbranch Avenue, Oak Bay; rent reasonable to reliable tenant. [illegible] & Co., Ltd. Phone [illegible].

FOUR-room house, $8 month. [illegible] Fourth Street.

FOR Rent—Nine-roomed house with large garage, two lots. Apply [illegible] Street. Phone 2736L.

FOR Rent—Foul Bay waterfront, new, modern three and four-roomed cottages; low rent; 1547 Crescent Road, Foul Bay.

FOR Rent—Modern residence, with all conveniences, on Quebec Street. Apply by telephone [illegible].

## FOR RENT—HOUSES

(Continued)

NEW 5-room cottage, basement. 937 Johnson Street. Phone 4163R.

NEW modern 6-room house on Fullerton Avenue, Victoria West. Apply 600 Fullerton Ave.

SIX-ROOMED house close to Government Buildings. Apply 1604 Burdett Avenue.

TO Rent—Fell Street, No. 1635, modern six-room bungalow, good garden, low rent. T. H. Slater, 211 Union Bank Buildings, phone 1965.

THREE-room modern house, $7; end of Douglas car. 49 Dupplin Road.

THREE or four attractive houses in Fairfield. Low rents. A. A. Meharey, 409 Sayward Building. Phone 5101.

TO Let—Six-roomed house, 1519 Haultain Street; full basement; only $9 month.

TO Let — Fine six-roomed bungalow, James Bay. Apply 33 San Juan Ave.

TO Let—Splendid 6-room house, near Faithful, in Fairfield, $20 per month. Phone 4581X.

TO Rent—A 5-room house, close in, partly furnished; gas ranges. Phone 1082L.

3-ROOMED cottage to let, close in. Apply Owner, 837 Caledonia Avenue.

## WANTED TO RENT—HOUSES

WANTED to Rent—Two-roomed shack, partly furnished, large garden, cheap. Box 2490, Colonist.

## FURNISHED HOUSES TO LET

FURNISHED, new, four-roomed bungalow on Chandler Avenue; close to beach. Phone 5339Y.

FURNISHED eight-roomed house to let for month or two, near Stadacona Park; terms, $35 month. Phone 4704L. Box 2483, Colonist.

FOR Rent, $15—Furnished bungalow, three rooms, near beaches, beautiful view, two months or longer. [illegible], Sidney.

FURNISHED shack. 920 Fort Street.

PART of furnished house to let, overlooking sea, all conveniences, water, telephone and light free; $15 a month; 141 Beechwood Avenue; Phone 1440Y.

SUMMER home at Shawnigan Lake, finely furnished and with boat, for rent cheap. Apply John Butler, 1140 Fisgard Street.

TO Let—Small furnished cottage, $10, including water. Apply 1413 Denman Street.

TO Let—Prospect Lake, close to station, a six-roomed furnished bungalow, new and modern, with large basement, suitable for garage; one and a half acres cleared land, fine southern exposure, choice home-site. Harman, 108 Menzies Street.

TO Rent—Waterfront home; house furnished and fully modern. Apply Box 2451, Colonist.

TO Rent—Furnished, 8-roomed modern house, Fairfield. Phone 3592L, mornings and evenings.

TO Rent—For Summer months, a fully furnished home, garage, etc., Oak Bay. Phone 3240R1.

TO Rent—Furnished 5-room cottage with an acre of ground, three minutes from Foul Bay car line; rent $15. Phone 1253.

## WANT—FURNISHED HOUSES

WANTED—Furnished cottage by sea; must be cheap and close in. Phone 4704L. Box 2492, Colonist.

WANTED—Modern bungalow, small rent, Burdett or near. Box 2530, Colonist.

WANTED—Six or 7-room furnished house, immediate possession. Day phone 3747. Evening, 3702L1.

## FARMS AND GARDENS

ASTERS, Stocks, six dozen $1.00; other kinds. Francis, Oxford Street, Carey Road.

## PERSONAL

WHEN you have anything to be attended to in Port Angeles write to the Port Angeles Trust & Savings Bank.

## AGENTS WANTED

AGENTS—186,000 Billy Sunday's books printed with increasing demand; liberal commission with big guarantee. Prospectus free to workers. Bible House, Brantford, Ontario.

BILLY Sunday's Message! Marvellous man's marvellous book: irresistible, overwhelming! Extraordinary money maker. Sample book free on promise to canvass. Linscott, Publishers, Brantford, Ontario.

SALARY and commission to reliable parties. 824 Sayward.

## WANTED TO BORROW

WANTED—$2,000 down on very choice Fairfield corner, and 6-room new house, value $5,000. Phone [illegible], or Box 2545, Colonist.

WANTED—Ladies permanently or spare time to distribute religious literature. Make two or three dollars daily. Linscott Company, Brantford, Ontario.

## CROFT & ASHBY

Phone [illegible]—[illegible] View St.—P. O. Box [illegible]

TIMBER Lands—Over [illegible] feet in British Columbia, Oregon and Washington.

PULP propositions, with water power.

MINES—Iron, Chrome Iron, Galena, Graphite, Copper, Etc.

FARMS—Northwest and British Columbia, from $5 per acre.

COAL mines developed.

## TENDERS INVITED

Acting under instructions from clients we are offering for sale by tender the following shares:

Twenty shares in the Island Investment Company Limited, par value $50 each; two shares in the Canada West Trust Company Limited, par value $100 each; 12 shares in the Murphy Electric Company, Limited, par value $100 each.

Tenders may be made for any or all of the above shares, and the highest or any tender need not necessarily be accepted. Tenders will be received up to and inclusive of the 15th day of May, 1915, and all tenders should be addressed to the undersigned.

Dated this 29th day of April, 1915.

Barnard, Robertson, Heisterman & Tait,
B. C. Permanent Bldg., Victoria, B. C.

## CORPORATION OF THE DISTRICT OF SAANICH

NOTICE is hereby given that the first annual sitting of the Court of Revision will be held in the Royal Oak Hall, Royal Oak, on Monday, May 17th, 1915, at 10 a. m., for the purpose of hearing complaints against the assessments as made by the Assessor, and for amending and correcting the Assessment Roll.

Notice of any complaint, stating the ground for complaint, must be given in writing to the Assessor at least ten days before the day of the annual sitting of the Court.

HECTOR S. COWPER,
C. M. C.

April 16th, 1915. Municipal Hall, Royal Oak.

## Notice to Builders

Sealed tenders are asked for two frame dwelling houses to be erected for the Pacific Cable Board at Bamfield, Vancouver Island.

Plans and specifications can be seen at the office of Messrs. McTavish Brothers, 534 Fort Street, Victoria.

All tenders must be sent direct to the Superintendent, Pacific Cable Board, Bamfield, B. C., and marked "tender."

All tenders should be mailed in Victoria not later than May 20, 1915.

The lowest or any tender not necessarily accepted.

[illegible]
Superintendent, Pacific Cable Board,
Bamfield, May 5, 1915.

## Synopsis of Coal Mining Regulations

COAL mining rights of the Dominion, in Manitoba, Saskatchewan and Alberta, the Yukon Territory, the North-West Territories and in a portion of the Province of British Columbia, may be leased for a term of twenty-one years at an annual rental of $1 an acre. Not more than 2,560 acres will be leased to one applicant.

Application for a lease must be made by the applicant in person to the Agent or Sub-Agent of the district in which the rights applied for are situated.

In surveyed territory the land must be described by sections, or legal sub-divisions of sections, and in unsurveyed territory the tract applied for shall be staked out by the applicant himself.

Each application must be accompanied by a fee of $5 which will be refunded if the rights applied for are not available, but not otherwise. A royalty shall be paid on the merchantable output of the mine at the rate of five cents per ton.

The person operating the mine shall furnish the Agent with sworn returns accounting for the full quantity of merchantable coal mined and pay the royalty thereon. If the coal mining rights are not being operated, such returns should be furnished at least once a year.

The lease will include the coal mining rights only, but the lessee may be permitted to purchase whatever available surface rights may be considered necessary for the working of the mine at the rate of $10 an acre.

For full information application should be made to the Secretary of the Department of the Interior, Ottawa, or to any Agent or Sub-Agent of Dominion Lands.

W. W. CORY,
Deputy Minister of the Interior.

N. B.—Unauthorized publication of this advertisement will not be paid for.—58782.

---

### NOTICE TO CREDITORS AND NEXT-OF-KIN

**In the Estate of Mary Ann Hocking, late of Victoria, British Columbia, Widow, deceased Intestate.**

Take notice that Letters of Administration to the estate of Mary Ann Hocking, of Victoria, B.C., Widow, deceased, who died intestate on or about the 17th day of April, 1914, have been issued out of the Supreme Court of British Columbia to Sydney Robert Newton, of Victoria, aforesaid, the Attorney-in-fact of Ann Alma Trevethick, Emily Jane Barnett and Jane Barrett. All persons having claims against the estate are required to send the same in writing, duly verified, to the undersigned on or before the 19th day of June, 1915, and all persons claiming to be the next-of-kin to the said deceased are required to send in full particulars, in writing, of such claims on or before the said 19th day of June, 1915, after which date the said administrator will proceed to distribute the estate, having regard only to such claims of which he shall have received notice. All persons indebted to the said estate are to pay the amount of their indebtedness to the undersigned forthwith.

Dated at Victoria, B.C., the 5th day of May, 1915.

MASON & MANN,
Of 1112 Langley Street, Victoria, B.C., Solicitors for the said Administrator, Sydney Robert Newton.

---

## NOTICE

NOTICE is hereby given that application will be made to the Board of License Commissioners for the City of Victoria at its next sitting, on the second Wednesday in June, 1915, for a transfer of the license to sell spirituous and fermented liquors by retail upon the premises known as the Prince George Hotel, situate at the southwest corner of Douglas and Pandora Streets, in the City of Victoria, from Joseph William Wallis to Ernest Albert Willsher.

Dated at Victoria, B. C., this 5th day of May, 1915.

JOSEPH WILLIAM WALLIS,
By his Attorney in Fact, Richard Hall.

---

## NOTICE TO CONTRACTORS

Tenders on a storage shed for the British America Paint Co., will be received at the office of the undersigned up to noon Tuesday, May 11. lowest of any tender not necessarily accepted.

CRAWFORD COATES, Architect.
637 Avalon Road.

---

1914 J. No. 10.

### IN THE SUPREME COURT OF BRITISH COLUMBIA

Between:

**FREDERICK WILLIAM HAIGH JAMES,** Plaintiff;

and

**JOHN S. POTTER, J. C. LINDEN, ISABELLA HELEN COX, BABOO SINGH and LAD SINGH,** Defendants.

To the above-named Defendant, J. C. Linden, formerly of Victoria, B. C.:

TAKE NOTICE that this action was on the 31st December, 1914, commenced against you, and that the Plaintiff by his Writ of Summons claims specific performance of an agreement in writing dated the 12th September, 1912, for the sale by the Plaintiff to the Defendants J. S. Potter and J. C. Linden of Lot 1, in Block 3, Richmond Estate, according to Map 1669, deposited in the Victoria Land Registry Office, which agreement is registered in that office in Charge Book, Volume 25, at Folio 168, No. 14345C: Also to have an account taken of what is due to the Plaintiff under the said agreement: Payment of the amount found to be due by the said account: In the alternative cancellation of the said agreement and of the registration thereof, forfeiture of the moneys paid thereunder by the Defendants Potter and Linden to the Plaintiff and foreclosure of the Defendants' interest in the said land.

AND TAKE NOTICE THAT the court has by order dated the 7th day of May, 1915, authorized the issuing of a Concurrent Writ of Summons for service out of the jurisdiction and service of notice thereof upon you, the said J. C. Linden, by inserting advertisements of such notice and of the order, granting the same for eight days in The Victoria Daily Colonist and in The San Francisco Examiner.

AND FURTHER TAKE NOTICE that you are required within ten days after the last day of publication of the said notice to cause an appearance to be entered for you at the Victoria Registry of the Supreme Court of British Columbia, Victoria, British Columbia, and that in default of your so doing the Plaintiff may proceed with this action and judgment may be given against you in your absence.

Dated the 8th day of May, 1915.

POOLEY, LUXTON & POOLEY,
Solicitors for the Plaintiff.

---

### IN THE SUPREME COURT OF BRITISH COLUMBIA
(Victoria Registry)

**In the Matter of the "Winding Up Act," being Chapter 144 of the Revised Statutes of Canada, 1906;**

and

**In the Matter of a Petition for the Compulsory Winding Up of German Canadian Trust Company, Limited.**

The Honorable Mr. Justice Gregory has, by an Order dated the 26th day of February, 1915, appointed the Colonial Trust Company, Limited, having its office at 701, Yates Street, in the City of Victoria, British Columbia, to be Official Liquidator of the above-named Company.

Dated this 28th day of April, 1915.

HARVEY COOMBE,
Deputy District Registrar Supreme Court British Columbia.

---

### DEPARTMENT OF THE NAVAL SERVICE

## TENDERS FOR BOOTS

SEALED TENDERS, addressed to the undersigned and endorsed "Tender for Boots," will be received up to noon on the 31st of May, 1915, for 1,000 pairs of Seamen's Boots.

Specifications and forms of tender may be obtained on application to the undersigned or to the Naval Store Officers at H. M. C. Dockyard, Halifax, N. S., and Esquimalt, B. C.

G. J. DESBARATS,
Deputy Minister of the Naval Service.
Department of the Naval Service,
Ottawa, May 3rd, 1915.

Unauthorized publication of this advertisement will not be paid for.—79564.

---

## SALE OF PROPERTY BY TENDER

Tenders are invited for purchase of residence at Rocky Point, Metchosin, 6¾ acres part cultivated, balance in nice timber fronting Pedder Bay, bungalow, sheltered situation, view over Bay and Straits, well finished, five rooms, kitchen, saloon, bedroom, bath, toilet and spacious room in upper story with scenic windows; modern plumbing, two deep wells, force pumps piped to tank in roof; poultry house and motor shed. Also 2-room cottage; property fenced with wire; anchorage in Bay; Government wharf adjacent; fishing. Tenders received up to May 10 next. Can visit or obtain full particulars on application to Alan S. Dumbleton, Solicitor for the vendor. Highest or any tender not necessarily accepted.

---

### DEPARTMENT OF NAVAL SERVICE

## TENDERS WANTED

**For Wooden Steamer for Fisheries Patrol Work in Northern Waters of B. C.**

Tenders are requested for a six-months' charter of Wooden Steamer not less than 80 feet long, 17 feet beam, with cabin accommodation for two officials in addition to crew. Steamer must be in first-class repair and subject to inspection by Boiler and Hull Inspectors. Crew and maintenance will be provided by the Department of Naval Service, but all tools required in engine room must be provided by owner of steamer. Speed required not less than nine knots per hour.

Tenders must quote rate per day for six-months' charter, and boat must be available for service immediately on acceptance of tender.

Lowest or any tender not necessarily accepted. Time for receiving tenders will close at 6 p. m. on Friday, April 30, 1915.

Envelopes marked "Tenders for Steamer" to be addressed

F. H. CUNNINGHAM,
Chief Inspector of Fisheries,
New Westminster, B. C.

---

### IN THE SUPREME COURT OF BRITISH COLUMBIA

**In the Matter of James Sutherland Chisholm Fraser, Deceased.**

ALL persons having claims against the Estate of James Sutherland Chisholm Fraser, late of the City of Victoria, B. C., and who died on or about the 4th of November, 1914, are requested to send the same duly verified to the undersigned on or before the 1st day of June, 1915, after which date the said Estate shall be distributed among those entitled thereto, and no notice shall be taken of claims received after that date.

Dated, April 13th, 1915.

HAMILTON & WRAGGE,
Canadian Bank of Commerce Chambers, Nelson, B. C., Solicitors for LAURA M. FRASER, Executrix.

---

1914 W. No. 55.

### IN THE SUPREME COURT OF BRITISH COLUMBIA: VICTORIA REGISTRY

BETWEEN:

**Hiram Williams and William Saville on behalf of themselves and all the other holders of debenture stock entitled to the benefit of the indenture mentioned in the endorsement on the Writ in this action,** Plaintiffs;

and

**Canadian North Pacific Fisheries, Limited, and British Empire Trust Company, Limited,** Defendants;

Pursuant to the Order of the Honorable Mr. Justice Gregory, made herein the 30th day of April, 1915, tenders are invited for the assets of the Canadian North Pacific Fisheries, Limited, consisting of four fully equipped whaling stations, situate at Sechart, Kyuquot, Rose Harbor and Naden Harbor, all in the Province of British Columbia, with the buildings thereon; ten fully equipped Steam Whalers; the fully equipped Steamship "Grey"; and all the shares in the American Pacific Whaling Company, which is operating a fully equipped plant at Bay City in the State of Washington; together with all Patent Rights and Licenses thereto belonging and the property of the Canadian North Pacific Fisheries, Limited. Excepting, however, the products of the Canadian North Pacific Fisheries, Limited, its book debts and bills receivable, and all negotiable instruments belonging to the Company.

Terms of Sale: Cash, within one month of the acceptance of a tender by the Court.

Tenders will be opened at the office of the Yorkshire Guarantee & Securities Corporation, Limited, Yorkshire Building, Vancouver, B.C., on Monday, the 31st day of May, 1915, at 11 o'clock in the forenoon.

Tenders must be accompanied by a marked cheque, payable to the order of the Yorkshire Guarantee & Securities Corporation, Limited, for Five per cent (5 per cent) of the amount of the tender, which will be returned if the tender be not accepted. The highest or any tender not necessarily accepted.

For further particulars and full details of the equipment referred to above, apply to:

Messrs. Barnard, Robertson, Heisterman & Tait, Barristers, Tenth Floor, B.C. Permanent Loan Building, Victoria, B.C.; or at the offices of the Canadian North Pacific Fisheries, Limited, Point Ellice, Victoria, or to the Yorkshire Guarantee & Securities Corporation, Limited, Yorkshire Building, Vancouver, B.C., Receivers and Managers for the Canadian North Pacific Fisheries, Limited.

---

## FOR SALE

Tenders will be received by the undersigned for the purchase of Lot 2, being a subdivision of Lot 1, Block "J," Fairfield Estate, Map 984, up to noon on the 31st of May, 1915. Tenderers will state price offered and terms asked, but must enclose accepted cheque for 10 per cent of the proposed purchase price, to be applied in part payment if the tender is accepted. The highest, or any tender, not necessarily accepted.

The said property is situated on the southeast corner of Cook and May Streets, Victoria, facing Beacon Hill Park, with a frontage of 60 feet on Cook Street and 120 feet on May Street, good soil and very desirable location.

Dated May 8, 1915.

BASS & BULLOCK-WEBSTER,
Law Chambers, Bastion Street, Victoria, B. C., Solicitors for the Owner.

---

# CITY OF VICTORIA

## NOTICE

### To Owners and Occupiers of land with regard to Caterpillars and Noxious Insects

TAKE NOTICE that all owners and occupiers of land within the City of Victoria are hereby required to keep fruit and shade trees, bushes and plants upon the land owned or occupied by such owner or occupier cleansed from tent and other caterpillars and from noxious or destructive insects, and shall further keep all trees, bushes and plants infected with insect pests or diseases cleansed in a manner sufficient to prevent the spreading of infection:

AND FURTHER TAKE NOTICE that it is the intention of the City of Victoria to proceed against all persons who do not comply with this Notice forthwith.

A. STEWART,
May 7, 1915. Mayor.

## NOTICE

I have mailed and delivered to all persons this day, whose address is known to the Assessor and whose address is on the Assessment Roll, their notice of assessment for the year 1915. Any person interested in property, not having received their notice, is requested to communicate with the undersigned.

WM. W. NORTHCOTT,
City Assessor.

## COURT OF REVISION

Notice is hereby given that the first sitting of the next annual Court of Revision, appointed under the provisions of the Municipal Act by the Municipal Council of the Corporation of the City of Victoria, British Columbia, in respect of the assessment roll for the year 1915, of the municipality of the said city, will be held in the Council Chamber, City Hall, in the said city, on Tuesday, the 1st day of June, 1915, at 10 o'clock in the forenoon, for the purpose of hearing all complaints against the assessment as made by the Assessor, and of revising, equalizing, and correcting the said assessment roll.

WELLINGTON J. DOWLER, C.M.C.
City Clerk's Office, Victoria, B.C., April 28, 1915.

---

# FURTHER DECLINES IN PRICES OF STOCKS

### Sinking of the Lusitania Still Has Influence on Market—Both Voluntary and Forced Liquidation in Evidence.

NEW YORK, May 10.—Another readjustment of values growing out of the sinking of the Lusitania occurred in the stock market today. Prices in general fell 4 to 5 points, affecting the greater part of the gains made by the rise of the two preceding months. Liquidation, voluntary on the part of the nervous operators, and forced by others whose margins had suffered increased impairment, contributed to the receding movement, which was materially assisted by the short interest and heavy selling for London and the continent.

Sales of stock amounted to 1,325,000 shares, United States Steel, Amalgamated Copper, Reading, and Westinghouse making up almost 33 per cent of the total. The strength of the investment situation was reflected in the sale of the greater part of the $65,000,000 of raw Pennsylvania bonds offered by a syndicate, and the inquiry for the $25,000,000 Argentine 5-year notes taken by our bankers. Standard bonds and short time notes were heavy at the start, however, but regained some of their losses later. Total sales of bonds (par value), $5,610,000.

A new low record for Italian exchange was the feature of the market for foreign remittances, and domestic time loans were nominally higher with closer scrutiny of mixed collateral.

Various United States bonds were ¼ to ½ per cent lower on call.

(Furnished by F. W. Stevenson & Co.)

| Stock— | High. | Low. | Bid. |
|---|---|---|---|
| Alaska Gold | 34¼ | 29½ | 31 |
| Amal. Copper | 68⅝ | 62⅝ | 64⅝ |
| Amn. Agr. Chem. | 54 | 50 | 51 |
| Amn. Beet Sugar | 44 | 39⅝ | 41¼ |
| Amn. Can | 34½ | 29 | 31½ |
| Amn. Car and Fdy. | 50½ | 46⅝ | 48½ |
| Amn. Cotton Oil | 47⅞ | 42½ | 44 |
| Amn. Ice Securities | 30½ | 28 | 29½ |
| Amn. Locomotive | 46⅝ | 39 | 43½ |
| Amn. Smelting | 66⅝ | 61½ | 62⅝ |
| Amn. Sugar | 107½ | 100 | 103 |
| Amn. Tel. and Tel. | 119⅝ | 116 | 118½ |
| Anaconda | 32½ | 29½ | 30⅝ |
| Atchison | 100 | 97 | 98⅝ |
| Balto. and Ohio | 72⅝ | 69½ | 70⅝ |
| Bethlehem Steel | 142 | 126 | 132⅝ |
| Brooklyn Rap. Tran. | 86⅝ | 85½ | 86⅝ |
| C. P. R. | 157 | 153⅝ | 156 |
| Cal. Petroleum | 16¼ | 15 | 15 |
| Central Leather | 36½ | 33 | 34⅝ |
| Ches. and Ohio | 44 | 41 | 41¼ |
| C. and G. W. | 12 | 11 | 11¼ |
| do pfd. | 30 | 27⅝ | 29½ |
| C. M. and St. P. | 91½ | 85½ | 88½ |
| Colo. Fuel and Iron | 30⅝ | 25½ | 25½ |
| Colo. and Southern | .. | .. | 27 |
| Con. Gas | 125¼ | 123⅝ | 124½ |
| Distillers Sec. | 11⅝ | 11 | 11⅝ |
| Erie | 26⅝ | 22½ | 24⅝ |
| do 1st pfd. | 40 | 37 | 38¼ |
| do 2nd pfd. | .. | .. | 31 |
| Gen. Motors | 137½ | 125 | 131 |
| Goodrich | 43⅝ | 40 | 41⅝ |
| Gt. Northern pfd. | 117 | 114½ | 115⅝ |
| Gt. Nor. Ore. ctfs. | 32½ | 29 | 30⅝ |
| Guggenheim | 57 | 54½ | 55⅝ |
| Illinois Cent. | .. | .. | 106 |
| Inter-Metro. | 19⅝ | 17⅝ | 18⅝ |
| do pfd. | 67½ | 64¼ | 67½ |
| Inter. Harvester | 94⅝ | 90 | 91 |
| Kan. City So. | 26⅝ | 25⅝ | 26 |
| Louis. and Nash. | 119⅝ | 117 | 115¼ |
| Lehigh Valley | 139 | 135 | 137½ |
| Maxwell Motor | 46⅝ | 40½ | 43½ |
| Mex. Petroleum | 76 | 68½ | 71 |
| M.S.P. and S.S.M. | .. | .. | 113 |
| M. K. and T. | 13¼ | 12 | 12¼ |
| do pfd. | 33 | 30½ | 30 |
| Mo. Pacific | 13 | 11½ | 12⅝ |
| Nat. Biscuit | .. | .. | 120 |
| Nat. Lead | 59 | 53 | 58 |
| Nevada Cons. | 14⅝ | 13½ | 13⅝ |
| New Haven | 62⅝ | 60 | 61 |
| N. Y. Central | 85 | 81⅝ | 84 |
| N. Y. O. and W. | 28 | 26½ | 27½ |
| Norfolk and West. | 103 | 101¼ | 101½ |
| North America Co. | .. | .. | 73 |
| Northern Pacific | 106½ | 102⅝ | 104¼ |
| Pacific Mail | .. | .. | 19¼ |
| Pennsylvania | 107½ | 105½ | 105⅝ |
| People's Gas | 114⅝ | 112½ | 114¼ |
| Pittsburg Coal | 20 | 19 | 19 |
| do pfd. | 90 | 87⅝ | 88 |
| Pressed Steel Car | 45 | 40 | 42⅝ |
| Railway Steel Spg. | 29⅝ | 25⅝ | 27½ |
| Reading | 148⅝ | 139⅝ | 141⅝ |
| Rep. Iron and Steel | 25⅝ | 24 | 21 |
| do pfd. | 83 | 82 | 81⅝ |
| Sloss Sheffield | .. | .. | 25 |
| Southern Pac. | 88⅝ | 84½ | 86⅝ |
| Sou. Railway | 17 | 15⅝ | 16¼ |
| do pfd. | 53 | 52 | 52 |
| Studebaker Corp. | 67½ | 59 | 62½ |
| Tenn. Copper | 31 | 29¼ | 30 |
| Texas Pacific | .. | .. | 15 |
| Union Pacific | 126 | 120⅝ | 123⅝ |
| do pfd. | 81 | 80⅝ | 80⅝ |
| U. S. Rubber | 61⅝ | 56⅝ | .. |
| do 1st pfd. | 108½ | 106 | 106½ |
| U. S. Realty | 28 | 28 | .. |
| U. S. Steel | 53⅝ | 48¼ | 50⅝ |
| do pfd. | 106⅝ | 104⅝ | 105½ |
| Utah. Copper | 65 | 59⅝ | 61¼ |
| Va. Car. Chem. | 29 | 27⅝ | 28 |
| do pfd. | 96 | 95 | 95 |
| Western Union | 65⅝ | 64½ | 65⅝ |
| Westinghouse | 89 | 80 | 82⅝ |
| Wisconsin Cent. | .. | .. | 33 |
| Granby (Boston) | 81 | 78 | 80 |

Money on Call—2 per cent. Total sales—1,382,200 shares.

## MONTREAL PRODUCE

MONTREAL, May 10.—Butter was stronger today, cheese is also steady, and strong, while eggs are firm at good prices.

Cheese—Finest Westerns, 18¾ to 19; Easterns, 18 to 18½.

Butter—Choicest creamery, 31 to 31½; seconds, 30½ to 30¾.

Eggs—Fresh, 22 to 23.

Pork—Heavy Canada short mess, 28; short cut back, 27½.

## LOCAL RETAIL MARKETS

| | | |
|---|---|---|
| **Fruits** | | |
| Apples, Okanagan, box | | 2.75 |
| Apples, Oregon, box | 1.40 to | 2.00 |
| Bananas, doz. | .30 and | .35 |
| Cranberries, Cape Cod, lb. | | .15 |
| Grape Fruit, Cal., 4 for | | .25 |
| Grape Fruit, Florida, 2 for | | .25 |
| Lemons, Cal., doz. | .30 and | .35 |
| Melons, Casaba, each | | .40 |
| Oranges, doz. | .25, .30, | .40 |
| Pears, N. Zealand, 4 for | | .25 |
| Strawberries, Cal., bskt. | | .25 |
| **Vegetables** | | |
| Asparagus, local, bndl. | | .15 |
| Artichokes, Globe, each | | .15 |
| Beets, bunch | | .05 |
| Cabbage, Cal., lb. | | .05 |
| Carrots, bunch | | .05 |
| Cauliflower, Cal. | | [illegible] |
| Celery, Cal., 2 for | | .25 |
| Cucumbers, Hot H., each | .10 and | .15 |
| Garlic, lb. | | .25 |
| Lettuce, Cal., head | | .10 |
| Lettuce, local H.H., 4 for | | .10 |
| Onions, green, 3 bundles | | .10 |
| Onions, Cal., dry, 10 lbs. | | .25 |
| Onions, Spanish, 5 lbs. | | .25 |
| Parsley, bunch | | .05 |
| Parsnips, bunch | | .05 |
| Peas, Cal., green, 2 lbs. | | .25 |
| Horseradish, lb. | | .25 |
| Peppers, green, lb. | | .50 |
| Potatoes, Ashcroft, 100-lb. | | 1.75 |
| Potatoes, Fraser River, 100 lbs. | | 1.00 |
| Potatoes, local, 100-lb. | | 1.25 |
| Tomatoes, local H. H., lb. | .30 and | .40 |
| Watercress, bunch | | .05 |
| Rhubarb, 6 lbs. | | .25 |
| Spinach, 3 lbs. | | .25 |
| Radishes, 3 for | | .05 |
| **Sugar** | | |
| B. C. Granulated, 20 lbs. | | 1.45 |
| B. C. Granulated, 100 lbs. | | 6.75 |
| **Dairy Produce and Eggs** | | |
| Butter— | | |
| Comox, lb. | | .40 |
| Cowichan Creamery, lb. | | .40 |
| Eastern Creamery, lb. | | .35 |
| [illegible], lb. | | .40 |
| New Zealand, lb. | | .40 |
| Northwest Creamery | | .35 |
| Cheese— | | |
| Canadian, lb. | | .25 |
| Canadian Stilton, lb. | .25 to | .30 |
| English Stilton, lb. | | .50 |
| Eggs, local, doz. | | .25 |
| **Feed** | | |
| Barley, 100 lbs. | | 2.00 |
| Barley, ground, 100 lbs. | | 2.10 |
| Bran, 100 lbs. | | 1.60 |
| Corn, 100 lbs. | | 2.10 |
| Corn, cracked, 100 lbs. | | 2.20 |
| Oats, 100 lbs. | | 2.00 |
| Oats, crushed, 100 lbs. | | 2.70 |
| Shorts, 100 lbs. | | 1.85 |
| Wheat, No. 1, 100 lbs. | | 2.15 |
| Wheat, No. 2, 100 lbs. | | 2.00 |
| Hay, Alfalfa, ton | 20.00 | 21.00 |
| Hay, Timothy, ton | 18.00 to | 21.00 |
| Straw, bale | | .75 |
| **Flour** | | |
| B. & K. Bread Flour 49-lb. sack | | 1.95 |
| Purity, 49-lb. sack | | 2.20 |
| Five Roses, 49-lb. sack | | 2.25 |
| Royal Household, 49-lb. sack | | 2.25 |
| Royal Standard, 49-lb. sk | | 2.25 |
| Moffat's Best, 49-lb. sk. | | 2.25 |
| Gold Seal, 49-lb. sk. | | 2.10 |
| Snowflake, 49-lb. sk. | | 2.15 |
| Wild Rose, 49-lb. sk. | | 2.15 |
| **Meats** | | |
| Beef, loin roast, lb. | .22 to | .25 |
| Beef, ribs, lb. | .18 to | .22 |
| Beef, boiling | .10 to | .15 |
| Mutton, forequarters, lb. | .15 to | .18 |
| Mutton, hindquarters, lb. | .27 to | .30 |
| Chickens, lb. | .30 to | .35 |
| Fowl, lb. | | .25 |
| Geese, lb. | | .25 |
| Bacon, Canadian Sugar Cured, lb. | .25 to | .30 |
| Hams, Canadian Sugar Cured, lb. | .22 to | .25 |
| Pork, Shoulders, lb. | .12 to | .15 |
| Pork, Loins, lb. | .18 to | .20 |
| Pork, Legs, lb. | .18 to | .20 |
| Pork, Sausage, pure | | .20 |
| Turkeys, cold storage, lb. | | .30 |
| **Fish** | | |
| Salmon, lb. | | .15 |
| Cod, lb. | | .10 |
| Finnan Haddie, lb. | | .12½ |
| Halibut, lb. | | .12½ |
| Halibut, smoked, lb. | | .20 |
| Herring, lb. | | .05 |
| Herring, Kippered, lb. | | .10 |
| Oysters, Esquimalt, doz. | | .30 |

## HEROISM OF MEN

### Fighting in Forts Made of Sand Bags and Sleeping Through Nights Without Coats

An infantry officer writes:

We were in this big show that started last Wednesday and had rather a hard time—were five days in action. "C" and "D" Companies were given the order to take a part of the enemy's trench, which we did, and captured sixty-three Prussians. We occupied the trench with a Highland regiment on left and an Indian on our right. We built up the parapet the other side when darkness came on, and made it quite bullet-proof. We were working most of the night, so had no sleep. The next day was pretty easy, because the enemy were some way back. That night we again spent in strengthening our position with sandbags. I worked pretty hard up till 2 a. m. and then started again at 4 a. m., working outside filling sandbags.

About 4:30 an engagement started on our left, so we quickly jumped back into the trench and "stood to arms." It was still dark, so fearing an attack we opened fire where we imagined the enemy to be, not being able to see anything. At daybreak we were very surprised to find hasty entrenchments all across our front about forty yards away, when the day before they had been fully 250 yards back—we had never heard them digging in spite of having a listening patrol out every hour. Evidently the enemy started the attack before they were ready to launch it successfully; they came on in masses in one part and our machine-guns and rifles fairly mowed them down. Our boys were all awfully keen and not a bit frightened. I used a rifle and we fairly blazed away. I fired about 200 rounds, and I expect I killed a few, but our machine-guns did most of the execution (this show was all part of that big advance which has been going on lately). The boys were glad to have the chance to get their own back on the Boches for our losses a few days before. We easily repulsed that attack and the native regiment on our right took a few prisoners.

That afternoon our company went in support with two other companies, leaving C Company in the trenches because in our section we were a bit crowded. Being in support trenches just behind the firing line is hateful—worse than in the firing trench. The Indians had failed to capture this section of trench, so we were brought up to do so, at least half our battalion—C and D Companies. We were in a small fort made of sandbags, and after the guns had banged away at the trench for some time we were ordered to charge. Being (pro tem.) the second in command of D Company, I had to lead the first line of attack. We had to swarm up the parapets of this fort, jump down, and charge over a distance of 150 yards. It's a wonder we ever got there. On our left flank the Boches had two machine guns which opened oblique fire on us, besides the fire from the trenches. I made up my mind that I should be potted—the bullets were hitting all around me. I had one go through my haversack. Of course, we lost a few men, but we got there, which was something, and our men were awfully brave.

Meanwhile the right half of the battalion were engaged in taking a trench; they lost several officers and some men. It surprises me that I was never hit, because I was several yards ahead of my own men nearly all the time and made a good mark, but I carried a rifle and bayonet so as to make myself less conspicuous. We were relieved last night, and marched back to the same billets as we were in before, and jolly glad to be back, because we had a most nerve-racking time, and for the last three nights practically no rest, because we did not have our ground sheets or coats, but just slept in the trenches as best we could.

---

## AUCTION SALE

MESSRS.
**STEWART WILLIAMS & Co.**

Duly instructed by Miss L. Wooding, will sell by Public Auction at her residence 1020 Point Street, near May St., on

**THURSDAY, MAY 13**

At 2 o'clock sharp the whole of her nearly new

**Household Furniture and Effects**

Including Solid Oak Extension Table, 6 Oak Diners upholstered in leather, Mission Oak Buffet, Drop Head Sewing Machine, Oak Writing Desk, Stretchers, Clock, Curtains, Rugs, Brussels Carpet Squares, Solid Oak Rockers, upholstered in leather, Wicker Chairs, Oak Occasional Tables, Mandolin, "Liberty" Range with Boiler, Kitchen Tables and Chairs, Cooking Utensils, Carpet Sweeper, Crockery, Glassware, Cutlery, E. P. Canteen of Knives, Forks and Spoons, E. P. Cruet, Potts Irons, Wash Tubs, Wringer, Double Iron and Brass Bedsteads, Restmore Mattresses, Pillows, Oak Chiffonier, Bureaus, Tables, Mirror, Fire Box, Garden Tools, Axes, Hose, Mowing Machine, Vise and Anvil combined, Buck-saw, Cross-Cut Saw, Chicken and Other Goods too numerous to mention.

Take the Cook Street car to Moss St. and walk towards the sea to Point St.

On view Thursday morning.

The Auctioneer, STEWART WILLIAMS

---

## AUCTION SALE

**Spenlove Bennett & Co.**
AUCTIONEERS AND VALUERS.

Instructed by owner we will sell by Public Auction on

**THURSDAY, MAY 13**

Commencing at 2 o'clock, the household

**Furniture and Effects**

Situated at No. 100 Kingston Street, James Bay, comprising the following goods: Mission Oak Hall Stand, Small Tables, 8-Piece Dining Room Set, Morris Chair, Dining Room Table, 2 Buffets, 2 Nearly New 9 ft. x 7 ft. 6 in. Carpet Wilton Rugs, 2 Ornamental Rugs, Round Table, Grass Chairs, Arm Chairs, Very Fine Mantel-Piece Clock, Quantity of Books, Cutlery, Glass, 97-Piece Dinner Service, Table Linen, Lounge, Curtains, Tapestry Table Covers, Ornaments, Excellent Refrigerator, Practically New, 2 Beautiful Cruet Stands, 7 and 4 Bottles; 5 Dressers and Washstands, 5 Bedsteads, 5 Toilet Sets, 6 Bedroom Chairs, 1 Rocker, 5 Good Eiderdown Quilts, 7 Pairs Blankets, 8 Pairs Flannel Blankets, 7 Pairs Good Sheets, Pillow Slips, Number of Small Mats, Matting Squares and Quantity of Towels, Large Quantity of Nearly New Floorcloth, Kitchen Utensils, Bath Tubs, Garden Tools, Hose, Etc.

On view 11 a.m. to 4 p.m. each day until day of sale.

SPENLOVE BENNETT & CO.
AUCTIONEERS
Phone 1970 1119 Fort Street

---

## AUCTION SALE

**Spenlove Bennett & Co.**
AUCTIONEERS AND VALUERS

Duly instructed will sell by PUBLIC AUCTION on

**WEDNESDAY, MAY 12**

At the back of their premises on Mears Street, commencing at 2 o'clock, very

**Choice Pot Plants and Bedding Out Plants**

Including Geraniums, Marguerites, Asters, Stocks, Lobelia, Auricarius, Pansies, Etc.

On view Wednesday morning, all goods to be cleared day of sale.

SPENLOVE BENNETT & CO.
AUCTIONEERS
Phone 1970 1119 Fort Street

---

### PRELIMINARY NOTICE

## AUCTION SALE

Instructed by the owner we will sell at 121 Menzies Street.

**THURSDAY, MAY 13**
At 2 p.m.

**Household Furniture and Effects**

Further particulars later.

FORD & GREENWOOD
Auctioneers
716 Johnson Street

---

**JOHN BARTHOLOMEW**
AUCTIONEER

"Diseases desperately grown, by desperate appliances are relieved, or not at all."
—Shakespeare.

Call at the "SELECT" AUCTION ROOMS 611 and 613 Fort Street

For Furniture Repairing, Polishing, Upholstering, Fine Art Painting, Decorative Work and Building Repairs. Expert advice on Works of Art. Fire Losses Assessed. CASH ready for good class Furniture. Phone 3372.

---

## MAYNARD & SONS
AUCTIONEERS

Instructed by the Owner we will Sell at the residence,

1698 FELL STREET
(Near Corner of Oak Bay Avenue)

**On WEDNESDAY, 2 p.m.**

All the almost new and well kept

**Furniture and Effects**

Including: Reed Chairs and Rockers, very good Bed Lounge, Centre Tables, Rockers, almost new Carpets, Rugs, Portieres and Brass Poles, Grass Tables, Extension Table, Set of Dining Chairs, Lady's Secretary, Screen, Side Table, Table Linen, Cutlery, Forks, Spoons, Glass Ware, Dinner Service, Single and Full Size Beds, Springs and Mattresses, Dressers, Chest of Drawers, Mirrors, Bedding, Pillows, Steel Range, Kitchen Table, Chairs, Cooking Utensils, Garden Tools, Hose, Wash Tubs, Step Ladder, etc.

On view Wednesday morning.

MAYNARD & SONS Auctioneers

---

## SHERIFF'S SALE

### CONTRACTOR'S PLANT

Under and by virtue of a Writ of Fieri Facias, issued out of the Supreme Court of British Columbia and to me directed, against the goods and chattels of William Stewart McDonald, I have seized and taken possession of all of the defendant's contracting plant in and upon the premises number 450 Montreal Street and in and upon the Government Building reserve, James Bay, being a complete contractor's plant, consisting of: High Power Air Compressor, Electric Motors, Electric Traveling Crane, Stone Trolly, Stone Surfacing Machine, Concrete Mixer, Rotary Stone Crusher, Tool Sharpening Plant, Forges, Anvils, Drilling Machine, fully equipped Stone Saw, a quantity of Granite Blocks, etc., etc., and will offer the same for sale at public auction on the premises, Montreal Street, on Friday next, May 14, at 11 a. m.

Terms of sale, cash.

F. G. RICHARDS,
Sheriff.
Sheriff's Office, Victoria, B. C.,
May 3, 1915.

---

## F. W. STEVENSON & CO.
### STOCKS AND BONDS
104-106 PEMBERTON BLDG. Tel. 362

---

# THE CANADIAN BANK OF COMMERCE

SIR EDMUND WALKER, C.V.O., LL.D., D.C.L., President
ALEXANDER LAIRD, General Manager JOHN AIRD, Ass't General Manager

**CAPITAL PAID-UP, $15,000,000 RESERVE FUND, $13,500,000**

## EXTENSION OF CANADIAN TRADE

The Bank will make enquiries into the possibilities and requirements of markets abroad for exporters or importers who desire to extend their trade with British colonies or possessions. Owing to the large number of its correspondents and agents it has unusual facilities for this work.

Victoria Branch .. .. F. L. CRAWFORD, Manager.

---

# IMPERIAL BANK OF CANADA
Established 1875
HEAD OFFICE—TORONTO

| | |
|---|---|
| Capital Paid Up | $7,000,000 |
| Reserve | $7,000,000 |

PELEG HOWLAND, President E. HAY, General Manager
W. MOFFAT, Asst. General Manager

Letters of Credit, Drafts and Money Orders Issued. Available in all parts of the world.

SAVINGS DEPARTMENT
Interest allowed on deposits at current rates.

BRANCHES IN BRITISH COLUMBIA
Arrowhead, Athalmer, Chase, Cranbrook, Fernie, Golden, Kamloops, Natal, Nelson, Revelstoke, Vancouver.

VICTORIA BRANCHES—Cor. Government and Yates Streets, Douglas St., B. C. Permanent Bldg. J. S. Lay, Manager.

---

## IMPORTANT SALE

**Spenlove Bennett & Co.**
AUCTIONEERS AND VALUERS

Have been duly instructed by owners to sell by public auction on

**TUESDAY, MAY 18**

All that valuable property known as 1415 Monterey Ave., off Oak Bay Ave., comprising:

**Six Roomed House**

standing on lot 50 x 120, cement basement, furnace, washing tubs and usual offices, fine garage and summer house built on grounds.

Sale of above at 3:30 p.m. Further particulars can be obtained from the auctioneers.

At 2 p.m. we will sell all the household furniture and effects, consisting of:

Drawing Room—Fine Wilton Carpet, Brass Fender, Fire Irons, Guard, Clock, Curtains, Beautiful Electric Fittings, Upholstered Arm Chair, 2 Wicker Chairs, Oak Table, Reading Lamp, Quantity of Books and very pretty Mission Oak Boudoir Piano.

Dining Room—Excellent Carpet, Dining Table, Oak Arm and three Dining Chairs, Reading Lamp, 4 Pictures, Good Electric Fittings, Curtains, Palm Stand, Dinner Service, Tea Set, Glass, Electro Plate, Cake Tray, Tea Set, Spoon Holders, 4 Water Jugs, Sugar and Tongs, Fern Dish, Chocolate Set and Tray (6 Cups and Saucers).

Hall and Staircase—Electric fittings, Rugs and Umbrella Stand.

Front Bedroom—Fine Bedstead, Spiral Spring, 4 Pictures, beautiful Chiffonier, Dresser, Carpet, Curtains, Lounge, Lamp, Wicker Chair, Etc.

Children's Room—Bedstead Complete, Curtains, Book Shelves, Carpet, Juvenile Billiard Table and Chest of Drawers.

Maid's Room — Chest of Drawers, Curtains, Book Shelves, Table, Rocking Chair and Rugs, Bedstead complete.

Kitchen—Range, Table, 3 Chairs, Clock, Quantity of Dishes and Cooking Utensils, Electric Iron, Etc.

Basement—Fine Hose, Lawn Mower, Sprinkler, Tub, Boiler, Garden Tools, Refrigerator, Lawn Roller, Perambulator.

*Garage*—Five-Seated M. F. Motor Car in first class order.

On view Saturday, 15th; Monday, 17th, and Tuesday, 18th.

SPENLOVE BENNETT & CO.
Phone 1970 1119 Fort St.

---

## AUCTION SALE

**FORD & GREENWOOD**
AUCTIONEER.

Instructed by the Owner, will sell by PUBLIC AUCTION On the Premises, the entire contents of his well kept residence,

**1019 Caledonia Avenue**
**TODAY, MAY 11**
At 2 p.m.,

Comprising in part: Malleable Pride Range, nearly new; Cook Stove, Singer Sewing Machine, drop head, cost $65; Carpets, Oil Paintings, Grass Chair, Solid Oak Couch, upholstered in leather; Hall Rack, Quantity of Bed Linen, Blankets, Sheets; Electric Iron, Carpets, Linoleum, Refrigerator, Enamel Bedsteads, Spring and Mattresses, Oil Heater, Screens, Hose, Garden Utensils, Baby's High Chair, also Quantity of Lumber, Carpenters' Tools, Three-speed Bicycle, and large quantity of articles too numerous to mention. No Reserve.

FORD & GREENWOOD
Auctioneers
716 Johnson Street. Phone 4441.

---

## CITY MARKET AUCTION

**TUESDAY, MAY 11, 2 p.m.**

Present entries: 3 Heifers, to freshen in two weeks; 1 Holstein Cow, due in September; 1 Grade Durham Jersey Cow, giving 3 gallons daily; 10 Pigs, Harness, Chickens, Horses, Produce, Etc.

FRANCIS & HEMINGWAY
Phone [illegible] [illegible] Street.

---

## G. FERRIS

[illegible]

WANTED TO BUY

[illegible]

---

## AUCTION SALE

MESSRS.
**THOMAS EDWARDS & CO.**
Auctioneers

Have been instructed by Owner to sell BY PUBLIC AUCTION At 1212 Stanley Avenue, City, on

**Wednesday Next, May 12**

Commencing at 2 o'clock, the

**Furniture and Furnishings**

Of the above Home, consisting of:

**Hall**—Hallstands, Carpet, Lino, Table, Figure, Deer Head, and Rugs.

**Drawing Room**—Very fine Mahogany Settee, Mahogany Chair, and Mahogany Rocking Chair to match; beautiful Mahogany Chair, upholstered in Spanish leather; two beautiful Mahogany Tables, Mahogany Music Cabinet, Walnut Couch, upholstered and covered in tapestry; nice Grandfather's Chair, Japanese Screen, Clock, Grass Chair, Skin Rug, Fine Brussels Carpet, Four-fold Screen, some beautiful Plants and Ferns, Pictures, Ornaments, etc., etc.

**Dining Room**—Beautiful Fumed Oak Buffet, six very nice Fumed Oak Dining Chairs, with leather seats; large Fumed Oak Arm Chair, Oak Dining Table, with leaves; magnificent Case of Birds, Cake Stand, Side Table, Fire Irons, very nice Carpet, Salad Bowl, Cutlery, Terra Cotta Jar, Pictures, Rugs, etc., etc.

**Library**—Four Mission Oak Chairs, very fine Oak Morris Chair, Table, Nice Cane Chair, Sewing Machine, Desk, Bamboo Chair, Grass Paper Rack, nice Carpet, Books, etc.

**Bedroom No. 1**—Very fine Brass Bedstead, Spring and Mattress, beautiful Oak Dresser with oval mirror, Oak Chiffonier, Oak Washstand, Oak Table, Small Carved Table, nice Carpet, Chair, Toilet Set, Curtains, etc.

**Bedroom No. 2**—Elegant White and Brass Bedstead, Spring and Mattress, very beautiful Mahogany Dresser, with oval mirror; Mahogany Washstand to match, nice Spring Lounge, Side Table, Fire Guard, Chairs, Nice Carpet, Rugs, Pictures, etc.

**Bedroom No. 3**—Bedstead, Spring and Mattress, Dressing Table, Washstand, Set of Ware, Chairs, Carpets, etc., etc.

**Bedroom No. 4** — Two Bedsteads, Springs and Mattresses, two Dressers, two Washstands, four Chairs, Chest of Drawers, two Carpets, Rugs, three Toilet Sets, etc., etc.

**Kitchen**—Almost new Chief Buck Range, good Refrigerator, Kitchen Table, Kitchen Chairs, Filter, Kitchen Cabinet, Clock, Boiler, Dinner Service, Zinc Baths, and a large quantity of Kitchen Utensils and Linoleums.

**Outside**—Hose, Tent, Washing Machine, and usual Sundries, together with all the Linen, Curtains, Pictures, China, Glass, etc., etc., and a quantity of other goods too numerous to mention.

On view Monday and Tuesday, from 2 to 5. Further particulars of the Auctioneers,

THOS. EDWARDS & CO.
Phone 2140. [illegible] Campbell Bldg.

---

**MRS. MURDOCH**

Has moved into larger premises at PANDORA MART

Furniture, Antiques, Curios, Bought, Sold or Warehoused

Phone [illegible] Cor. Blanchard and Pandora Avenue

---

## MAYNARD & SONS
Auctioneers

Instructed by Mr. Binns, will sell at his residence,

[illegible] QUADRA STREET
(Corner Yates Street)

**TODAY, 2 P.M.**

All his almost new and well kept Fumed Oak

**Furniture and Effects**

Including: Fumed Oak China Cabinet, Fumed Oak Buffet, Fumed Oak Extension Table, Fumed Oak Dining Chairs, China Ware, Glassware, very fine Pictures, Electric Reading Lamp, Accordion, Electric Chandelier, Sewing Machine, Bed Lounge, Upholstered Chair, Lino, Rugs, Curtains, Portieres, Blinds, three full size and one three-quarter size Beds and Mattresses, Fumed Oak Chiffonier, Dressers and Stands, Toilet Ware, Rockers, Chairs, Fumed Oak Screen, Stair Carpet, Lino, Carpets, Majestic Steel Range, Gas Range, Kitchen Cabinet, Table, Cooking Utensils, Refrigerator, Mower, Hose, Wheelbarrow, Garden Tools, etc.

MAYNARD & SONS, Auctioneers

**DAVID SPENCER, LIMITED**

# *An Exposition of Ladies' New Suits in the Leading Blue Shades*

## *$15, $22.50, $25, $27.50 and $35*

WE have never known such a season for Ladies' Suits in blue shades. They were popular at the opening of the season and are still in great demand. A few of the very latest creations, just received, are now displayed in the large window on View Street. These are the popular-priced garments, but excellent values, and some of the best yet shown. In the range are plain tailored Suits at $15.00. New Norfolks, Kitchener's Walking Suits, military styles with the new Tommy Atkins collar and all satin lined at prices $22.50, $25.00 and $27.50. Other novelties up to $35.00. Take advantage of our large selection of styles and sizes and choose your new Suit here today.

—First Floor

### *Special Purchase of Boys' Outing Shirts on Sale Today at 75c*

**Regular Value $1.00**

A FINE quality Outing Shirt for boys and youths, in fine hairline striped cambrics. Each Shirt is well made in coat shape and finished with starched collar band and soft double cuffs. A separate soft collar in the new shape goes with each Shirt. Your choice from colors cream, light blue, white and light fancy stripes. Sizes 13, 13½ and 14 neck. Regular value $1.00. Special today at ........................................75c

### Men's and Boys' Soft Collars

In the new double shape, and in colors white, cream, light blue, grey, blue and white, and black and white stripes. All sizes. Special, 2 for ........................................25c

—Main Floor

### One of Our Best Selections of Ladies' Colored Underskirts, 75c to $7.50

RECENT arrivals of ladies' Underskirts make our selection one of the largest and best yet shown. We have an exceptionally fine assortment, which makes choosing here an easy matter and a pleasure. In the View Street windows we are showing samples of the different grades ranging in prices from 75c to ..............................$7.50

**At 75¢** there are Skirts in striped cambrics and black sateen.

**At $1.25 and $1.50.** Sateen Underskirts in a good selection of colors, cut with a deep flounce.

**At $1.90.** A splendid range in all the leading colors and a nice quality satin.

**At $2.50 and $3.50.** A very fine range of English Moire Underskirts, also satins; all made with a deep flounce, pleated or gathered effects.

**At $4.50, $5.75 and $7.50** there are beautiful quality Skirts in satins of all shades, light and dark. Splendid wearing qualities.

—First Floor

### Every Conceivable Shade in This Beautiful Range of Silks at $1.25

NO matter what shade you have decided on for your new silk dress, waist or gown, you will find it in this beautiful assortment of silks marked at a very special price. The range includes pailettes, messalines and soft-finished taffetas—the kind that's almost unbreakable. Widths vary from 36 to 42 inches, and the most noticeable shades are navy, royal, saxe, Belgian blue, pale blue, emerald, Paddy green, cerise, cardinal, old rose, purple, grey, mole, mauve, apricot, pale pink, Nile, mulberry, cedar brown, myrtle green, bronze, amethyst, brown, lemon, orange, fawn, putty, reseda, cream, white and black. Special at, yard ..........$1.25

**Natural Pongee Silk**, 36 in. wide; $1.50 value for, yard, **$1.00**

**Natural Pongee Silk**, 34 in. wide; $1.00 value for, yard....**40¢**

—Main Floor

### Latest Copyright Fiction, $1.50 and $1.25

Ruggles of Red Gap. By Harry Leon Wilson.
The Second Blooming. By W. L. George.
Amarilly of Clothes Line Alley. By Belle K. Maniates.
Little Comrade: A Tale of the Great War. By Burton E. Stevenson.
Angela's Business. By Henry Syduor Harrison.
The Unknown Isle. By Pierre de Coulevain.
Mr. Grex of Monte Carlo. By E. P. Oppenheim.
The Day of Judgment. By Joseph Hocking.
The Great White Army. By Max Pemberton.
The Return of Tarzan. By E. R. Burroughs.
The Patrol of the Sun Dance Trail. By Ralph Connor.
The Laughing Cavalier. By Baroness Orczy.
The Hidden Children. By Robt. W. Chambers.
The Rose Garden Husband. By Margaret Widdemer.
The 30 Days. By Hubert Wales.

—Main Floor

### Your Boy Will Need a New Suit This Summer

THEN bring him along to our Boys' Clothing section, where he will have the advantage of best selection of materials, shades and styles in town. Our new clothing section for boys in the gallery over the men's department, not only contains the finest and largest assortment, but also the strongest values, for on comparison of our prices and qualities with those sold elsewhere, you cannot fail to discern this fact. We are now showing Boys' Suits in tweed mixtures from as low as $3.75 and $4.75, better grades at $5.75 to $7.50, while the range of Suits up to $12.50 contains many exceptional values in English and Scotch tweeds and worsteds. Your choice from double-breasted and Norfolk styles with full bloomer pants.

—Gallery, Main Floor

### Exceptionally Good Values in Brussels Net Waists Selling at $1.25

AN exceedingly low price for such qualities and dainty styles, and there will be quick selling experienced. Each Waist is made over a Jap silk foundation, and there are many different styles for you to choose from. One style shows a high-standing collar in a contrasting shade with buttons to match and three-quarter length sleeve; another style has embroidered and tucked front with sleeves finished insertion and frill of lace; others with military collar buttoning up close in the neck, full length sleeve and wide bands of insertion down front. Various other styles and your choice at ........$1.25

—First Floor

### *Attractive Values in Girls' Wash Waists at $1.50 and $1.75*

DRESSES that will prove not only attractively priced, but good, serviceable styles and qualities for outing, picnic and school wear. They come in striped, check and plain ginghams and chambrays, and you have your choice from a wide selection of styles—all new and this season's buying. Sizes to fit girls from 2 to 14 years. Very special values at $1.50 and ..............$1.75

—First Floor

### Underwear Men Need for Summer Wear

EVERY garment is a good reliable quality, made by well-known manufacturers and guaranteed to give satisfactory service. There are garments here to suit every individual need, and men about to make a change in underwear will be wise in investigating the following offerings:

**Penman's Zimmer Knit Natural Merino Combinations**, light weight, long sleeves and ankle length. Suit **$1.00**

**Penman's Balbriggan Combinations**, natural and white; long sleeves, ankle length; all sizes. Per suit ...**$1.00**

**Penman's Open Mesh Combinations**, short sleeve, knee length. Suit **$1.00**

**Harvey's "Airywear" White Combinations** for Summer wear; long sleeves and ankle length; also short sleeves and three-quarter length. Suit **$1.25**

**Harvey's "Spring Needle" Combinations**, better grade, mercerized finish; half length sleeves, three-quarter length. Per suit ....................**$2.00**

**Penman's Medium Weight Cotton Combinations**; long sleeves, ankle length, natural shade. Per suit......**$1.50**

**Penman's Light Weight Elastic Rib Combinations**; natural color cotton. Per suit ....................**$1.00**

**Zimmer Knit Fine Lisle Thread Combinations**; natural color. Suit **$1.50**

**Penman's Light Weight Combinations**; natural shade, long sleeves and ankle length. Per suit ............**$2.25**

**Turnbull's All-Wool Combinations**; light weight, short sleeves and ankle length. Per suit ....................**$3.25**

**Imported British Dreadnought All-Wool Combinations**; light weight, in white and natural, long sleeves and ankle length. Per suit ............**$3.25**

**Stanfield's New Athletic Combinations** of mercerized cotton; no sleeves and knee length. Per suit ........**$1.75**

**Stanfield's Light Weight Wool Mixture Combinations**; long sleeves and ankle length. Per suit ............**$2.50**

**Penman's Light Weight Elastic Rib, Natural Wool Shirts and Drawers.** Per garment ....................**75¢**

**Stanfield's Light Weight Natural Wool Shirts and Drawers.** Garment **$1.25**

—Main Floor

### Serviceable Qualities in White Underskirts

The return of wider skirts makes a big call for White Underskirts, and we are showing most attractive offerings. The styles are dainty and serviceable and inexpensively priced. We quote a few examples.

**Underskirt of White Cotton**, has 9-inch flounce, with row of wide lace insertion and finished with wide linen lace. Special at ....................**$1.00**

**Underskirt of White Cotton**, 12-inch embroidered flounce, finished with beading and ribbon. Very special at **$1.25**

**Short Underskirt** of extra good quality cotton; tucked frill, edged with fine linen lace. Special at ........**50¢**

—First Floor

### Popular Black and White Checks for Suits, Coats and Dresses

The ever popular black and white fabrics for ladies' suits, coats and dresses are even more fashionable this season, and we are showing an unusually large assortment, including:

**42-Inch Black and White Checks**, in large and small designs, at, yd. **$1.00**

**54-Inch Black and White Check Serges**, at, yard ....................**$1.50**

**40-Inch Fine Checks**, at, yard...**$2.00**

**Heavy Soft Wool Coating Checks**, at, yard, $2.00 and ..............**$2.50**

**58-Inch Fine Heavy Broken Checks**, at, yard ....................**$3.75**

—Main Floor

### New Veilings

**New Made-Up Veils** in black and in white. All prices up from, each **$1**

**New Veiling**, in black, white and colors, at, per yard up ..............**25¢**

### Unfadable "Cassia" Casement Cloth

This new Casement Cloth makes a very effective drape for casement windows. Warranted not to fade in the sun. Comes in 20 of the newest shades suitable for any style of room or color scheme.

| | |
|---|---|
| 34 inches wide at, per yard........ | 25¢ |
| 50 inches wide at, per yard........ | 40¢ |

—First Floor

### Ices

Delicious and wholesome now being served in the Tea Room.

—Second Floor

### Summer Hose for Women and Children

Ladies' Lisle Hose in all the newest shades are here in a good serviceable quality, splendid for Summer wear. In colors purple, grey, Tipperary, primrose, pink, sky blue, royal, tan, white and black. Pair, 35c; 3 pairs for ....................$1.00

**Children's Lisle and Cotton Socks** for Summer wear are here in plain white, white and colored tops and self colors; all sizes, per pair **25c**

**White Silk Socks** at, pair ....**50c**

**Women's Cotton Hose**, all sizes, in black, tan and white. Per pair ....................**25c**

**Children's Cotton Hose**, all sizes for boys and girls, in black, tan and white. Per pair ..........**25c**

—Main Floor

### *Attractive New Styles of Ladies' Summer Wash Dresses*

**Black and White Striped Dress**, made with full blouse, white vest and turned down collar of embroidered organdie; full sleeve with cuff; blouse finished with deep girdle; wide skirt with stitched band. This style also in light blue and white, navy and white, mauve and white, and pink and white stripes. Each ....................**$3.50**

**Muslin Dress in Blue and White Stripe**; made in the high waist effect and with pipings of black; fancy roll collar of muslin; blouse finished with frill of same at waist line; skirt full circular cut with pipings of black. This style also with mauve, pink and black stripe. Price, each ....................**$5.00**

**Striped Muslin Dresses**, in all the light shades, and made in Empire blouse style, finished with deep frill at waist line. Attractive style. Each, **$7.50**

**Very Neat Dress of Cotton Rep**, in tan shade with blue pipings; blouse with yoke and collar of muslin; deep girdle with pipings of blue; short sleeves. Skirt circular cut with side pockets piped with blue. Same style in white with black stripe. Each .....**$5.75**

**White Muslin Dress**, with neat floral effect, in colors blue, mauve, pink and green. Style shows blouse with short waist in shirred effect, short sleeves finished in same style. Skirt has shirred hip effect, smartly touched up with black velvet and buckles. A very pretty model for ............**$7.50**

**Smart Dress of White Pique**, with trimmings of pink and blue; made in pleated coat effect, with pearl button trimmings; full length sleeve. Skirt full circular cut. Price ......**$7.50**

—First Floor

### Horrockses' Flannelettes and Cotton Goods

Cost but very little more than other makes, while there's no comparison as to qualities. If you've never used Horrockses' Flannelettes or Cotton Goods before, you will find it worth your while to investigate the very next time you are out shopping in this class of goods. Here are a few of our prices:

**Horrockses' White, Striped and Plain Flannelettes** in a large assortment of designs, beautifully woven; 36 inches wide. Splendid for nightgowns. Per yard ....................**25¢**

**Horrockses' Double Warp Flannelettes**, just the thing for men's and boys' shirts, nightgowns; a strongly woven fabric in serviceable designs. Special, per yard ....................**35¢**

**Horrockses' Ideal Flannelettes**, a perfectly woven cloth in very pretty colorings; 36 inches wide. A strong flannelette that won't tear easily. Per yard ....................**35¢**

**Horrockses' White Cotton**, fully bleached, 36 inches wide, in both plain and twilled weaves. Per yard, 30c and ....................**35¢**

**Horrockses' Circular Pillow Cottons** are the nearest approach to linen we have yet seen, and to those who like embroidering pillow cases for gifts or their own use, we advise you to see these brands; 40, 42 and 45 inches, at, per yard, 30c and ..............**40¢**

**Horrockses' Hemstitched Pillow Cases**, perfectly woven and neatly finished. Per dozen ..............**$4.00**

**Horrockses' Plain and Twill Sheetings** can be had in all widths; strong and most serviceable qualities—

| | |
|---|---|
| 1¾ yds. wide, plain or twill, yd., | 55¢ |
| 2 yds. wide, plain or twill, yd., | 65¢ |
| 2¼ yds. wide, plain or twill, yd., | 75¢ |
| 2½ yds. wide, plain or twill, yd., | 85¢ |

—Main Floor

### *A Sale of Diamond Blue and White Granite Enamelware at the Old Prices*

THE famous Diamond Blue Enamelware is a Canadian product, being made by the Sheet Metal Product Company of Toronto. Although prices have recently advanced fifteen per cent, we are still enabled to offer these goods at the old prices. Our huge contract to supply our three stores was renewed just before the war started, and therefore the advanced prices do not affect this shipment. Buy your enamelware wants today and save money. A few prices follow:

#### WHITE GRANITE ENAMELWARE

**Wash Bowls**

| | |
|---|---|
| 10½ inches diameter ............ | 20¢ |
| 11½ inches diameter ............ | 25¢ |
| 12 inches diameter ............ | 30¢ |
| 14 inches diameter ............ | 35¢ |
| 15 inches diameter ............ | 50¢ |

**Deep Soup Bowls**

| | |
|---|---|
| 4½ x 2½ inches, each ............ | 10¢ |
| 4¾ x 3 inches, each ............ | 15¢ |
| 5¾ x 3¼ inches, each ............ | 20¢ |

**Kitchen Bowls**

| | |
|---|---|
| 6-inch, each ............ | 15¢ |
| 7-inch, each ............ | 20¢ |
| 8-inch, each ............ | 25¢ |
| 10-inch, each ............ | 40¢ |
| 12-inch, each ............ | 60¢ |

**Water Pitchers**

| | |
|---|---|
| 2-quart, each ............ | 35¢ |
| 3-quart, each ............ | 55¢ |
| 4-quart, each ............ | $1.00 |
| 6-quart, each ............ | $1.25 |

**Chamber Pails**

| | |
|---|---|
| Each, $1.50 and ............ | $1.75 |

**Hotel Jars**

| | |
|---|---|
| 10-quart, each ............ | $1.50 |

**Water Pails**

| | |
|---|---|
| 10-quart, each ............ | 85¢ |
| 12-quart, each ............ | $1.00 |
| 14-quart, each ............ | $1.25 |

**Sink Strainers**

| | |
|---|---|
| Each ............ | 50¢ |

**Oblong Pudding Pans**

| | |
|---|---|
| 10-inch, each ............ | 25¢ |
| 11-inch, each ............ | 30¢ |
| 12-inch, each ............ | 35¢ |
| 13-inch, each ............ | 40¢ |

**Milk or Pudding Pans**

| | |
|---|---|
| 1-quart, each ............ | 15¢ |
| 2-quart, each ............ | 20¢ |
| 3-quart, each ............ | 25¢ |
| 4-quart, each ............ | 30¢ |
| 6-quart, each ............ | 35¢ |
| 8-quart, each ............ | 45¢ |

#### DIAMOND BLUE ENAMELWARE

**Fry Pans**

| | |
|---|---|
| No. 7, price, each ............ | 45¢ |
| No. 8, price, each ............ | 55¢ |
| No. 9, price, each ............ | 65¢ |

**Granite Dish Pans**

| | |
|---|---|
| 8-quart size, each ............ | 60¢ |
| 10-quart size, each ............ | 80¢ |
| 14-quart size, each ............ | 90¢ |
| 17-quart size, each ............ | $1.00 |
| 21-quart size, each ............ | $1.25 |

**Tea Kettles**

| | |
|---|---|
| No. 8, flat bottoms ............ | $1.25 |
| No. 9, flat bottoms ............ | $1.50 |
| The Daisy Kettle, each ............ | 75¢ |

**Tea or Coffee Pots**

| | |
|---|---|
| 1-quart size, each ............ | 45¢ |
| 1½-quart size, each ............ | 50¢ |
| 2-quart size, each ............ | 60¢ |
| 3-quart size, each ............ | 70¢ |
| 4-quart size, each ............ | 80¢ |

**Stew Kettles**

| | |
|---|---|
| 4-quart size, each ............ | 65¢ |
| 6-quart size, each ............ | 75¢ |
| 8-quart size, each ............ | $1.00 |
| 12-quart size, each ............ | $1.35 |

**Cream Pitchers**

| | |
|---|---|
| Each ............ | 35¢ |

**Milk and Rice Boilers**

| | |
|---|---|
| 2-pint, inside measure ............ | 75¢ |
| 4-pint, inside measure ............ | $1.00 |
| 6-pint, inside measure ............ | $1.25 |
| 8-pint, inside measure ............ | $1.50 |

**Lipped Sauce Pans**

| | |
|---|---|
| ½-quart size, each ............ | 15¢ |
| 1-quart size, each ............ | 20¢ |
| 1½-quart size, each ............ | 20¢ |
| 2-quart size, each ............ | 25¢ |
| 2½-quart size, each ............ | 30¢ |
| 3-quart size, each ............ | 35¢ |
| 4-quart size, each ............ | 40¢ |
| 5-quart size, each ............ | 45¢ |
| 6-quart size, each ............ | 50¢ |

**Straight Sauce Pans**

| | |
|---|---|
| 1-quart size, each ............ | 30¢ |
| 2-quart size, each ............ | 35¢ |
| 3-quart size, each ............ | 45¢ |
| 4-quart size, each ............ | 50¢ |
| 6-quart size, each ............ | 65¢ |
| 8-quart size, each ............ | 75¢ |

**Colanders**

| | |
|---|---|
| 11½-in., blue or white, each...... | 50¢ |

—Second Floor

### Fox's Spiral Puttees

All wool, khaki shade, full length; easiest to put on. Special, per pair .................... $2.50

—Main Floor

### Wright's Coal Tar Soap, 3 Tablets for 35c

For a few days we place on sale Wright's Coal Tar Soap at the special price of 35c per box of three tablets. We have just received a large shipment of this well-known antiseptic skin soap, and for a few days only it can be bought in our Drug Department at the exceptionally low price of, per box ....................**35¢**

—Drugs, Main Floor

### The King's Daughters Cook Book

Compiled by Mrs. Robert Burns McMicking. Regularly sold at $1.50, now on sale at ..........75c

—Book Department, Main Floor

### Scientific Talks on the Care of the Skin

Attend the scientific talks on the care of the skin and scalp given every afternoon by Miss M. E. MacGilvray, Ph. C., a graduate of the affiliated college, the medical department of the University of California.

Learn how to keep the skin healthy and well or how to bring back perfect health if you have been so unfortunate as to have lost it.

New Lecture Room

—First Floor

**DAVID SPENCER, LIMITED**